

Small Round Blue Cell Tumors

Eosinophilic Granuloma

Ewing's Sarcoma

Lymphoma

Multiple Myeloma

James C. Wittig

Associate Professor of Orthopedic Surgery

Chief, Orthopedic Oncology

Mount Sinai Medical Center

Unknown Case 1

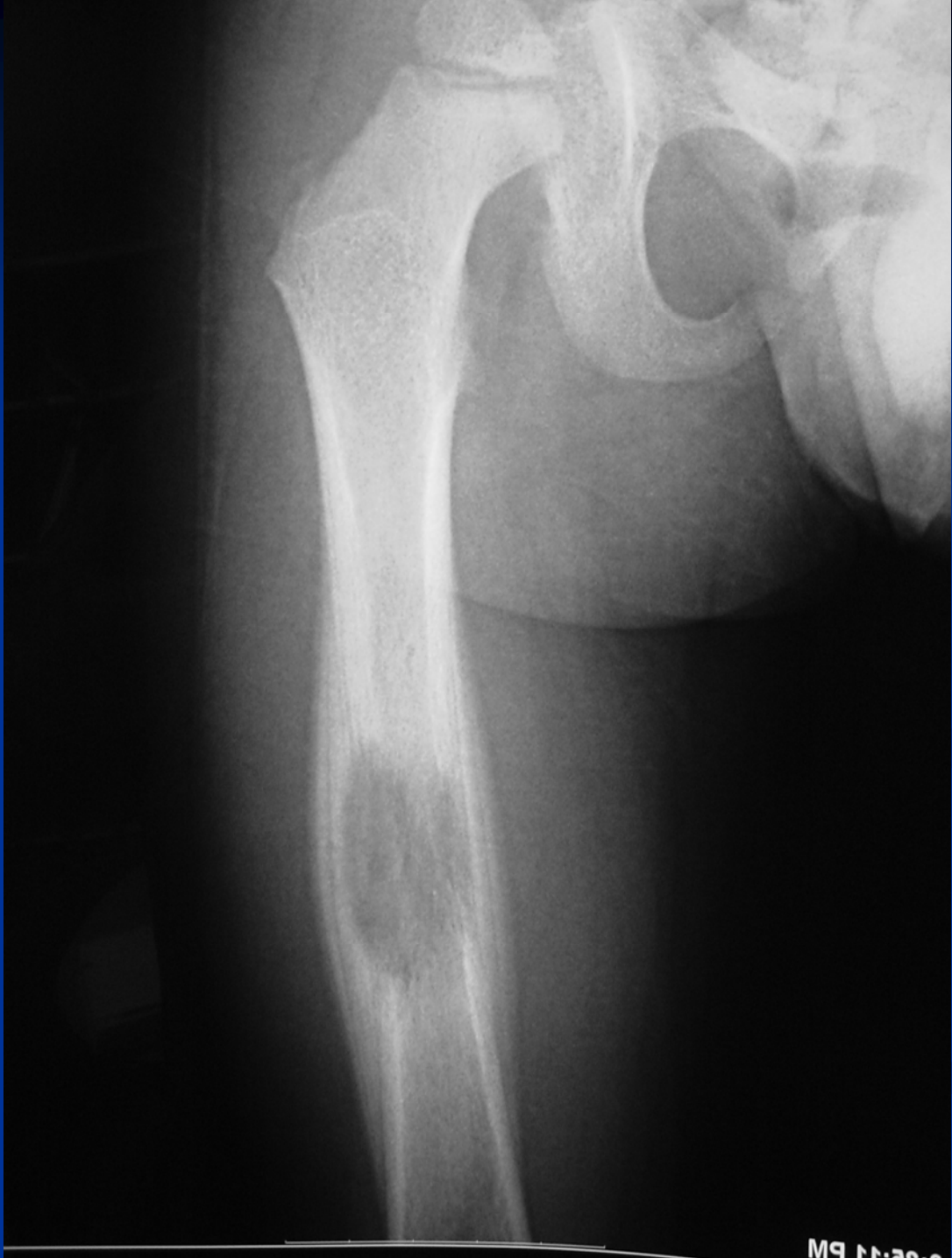

0-06:11 PM

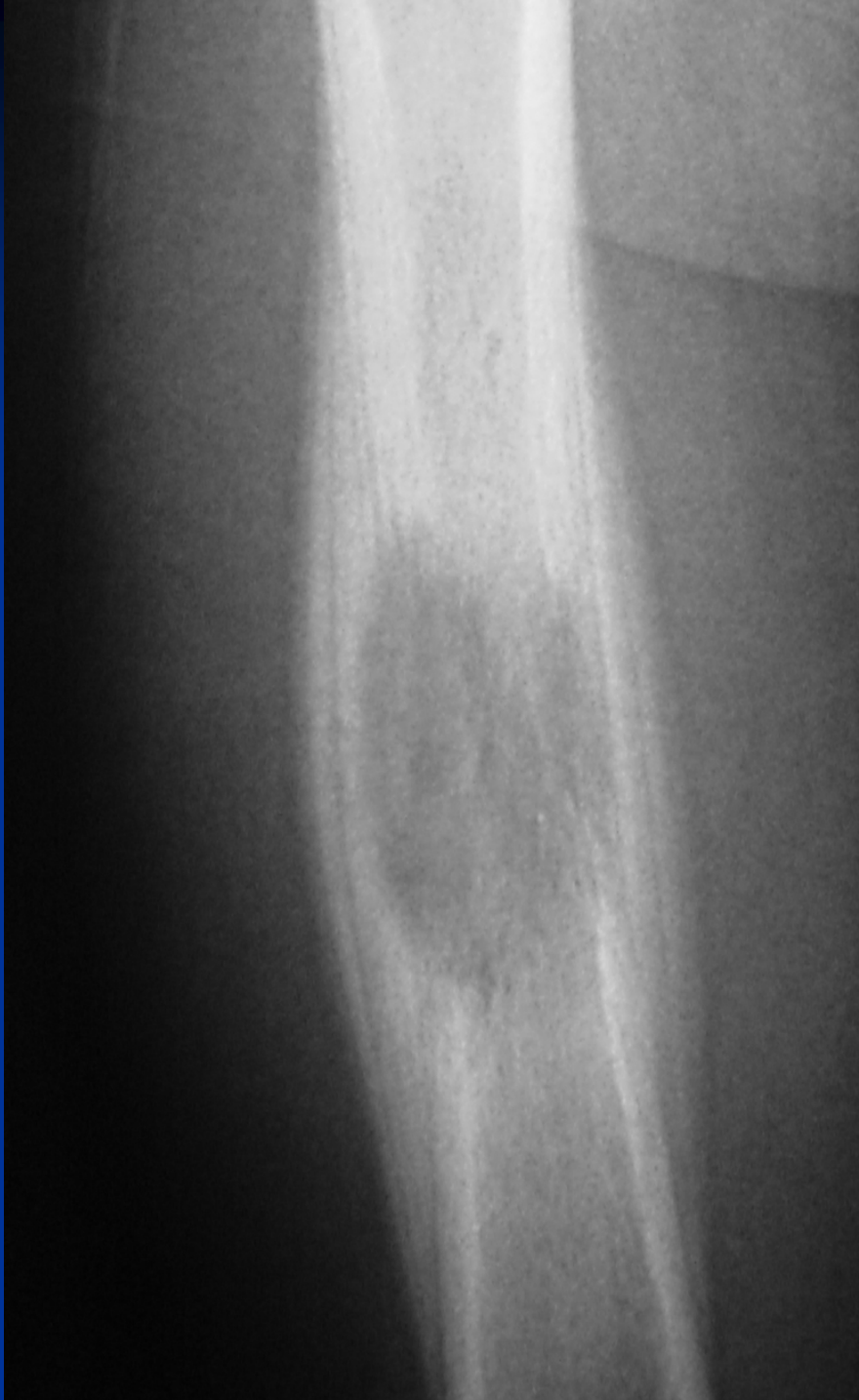

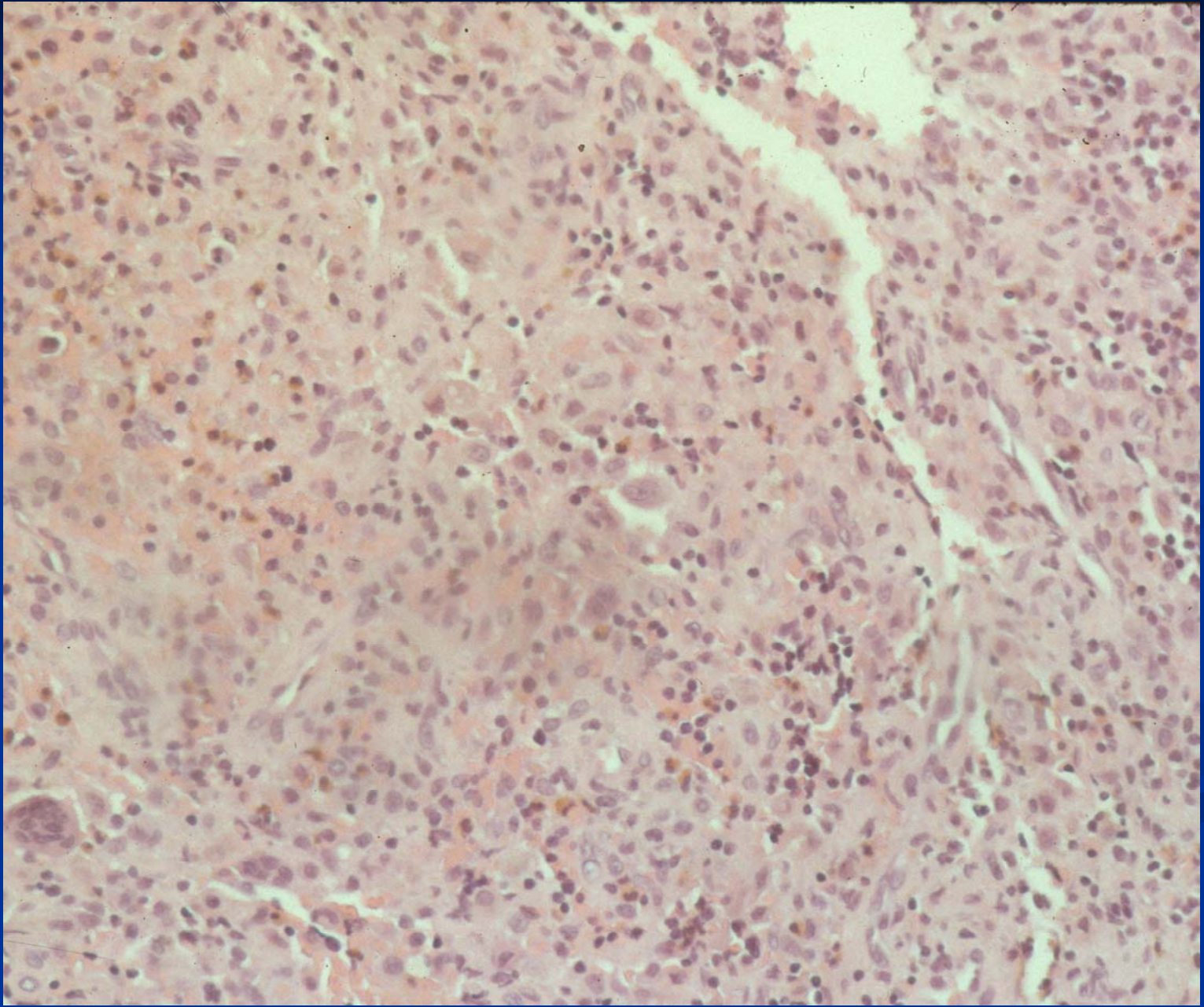

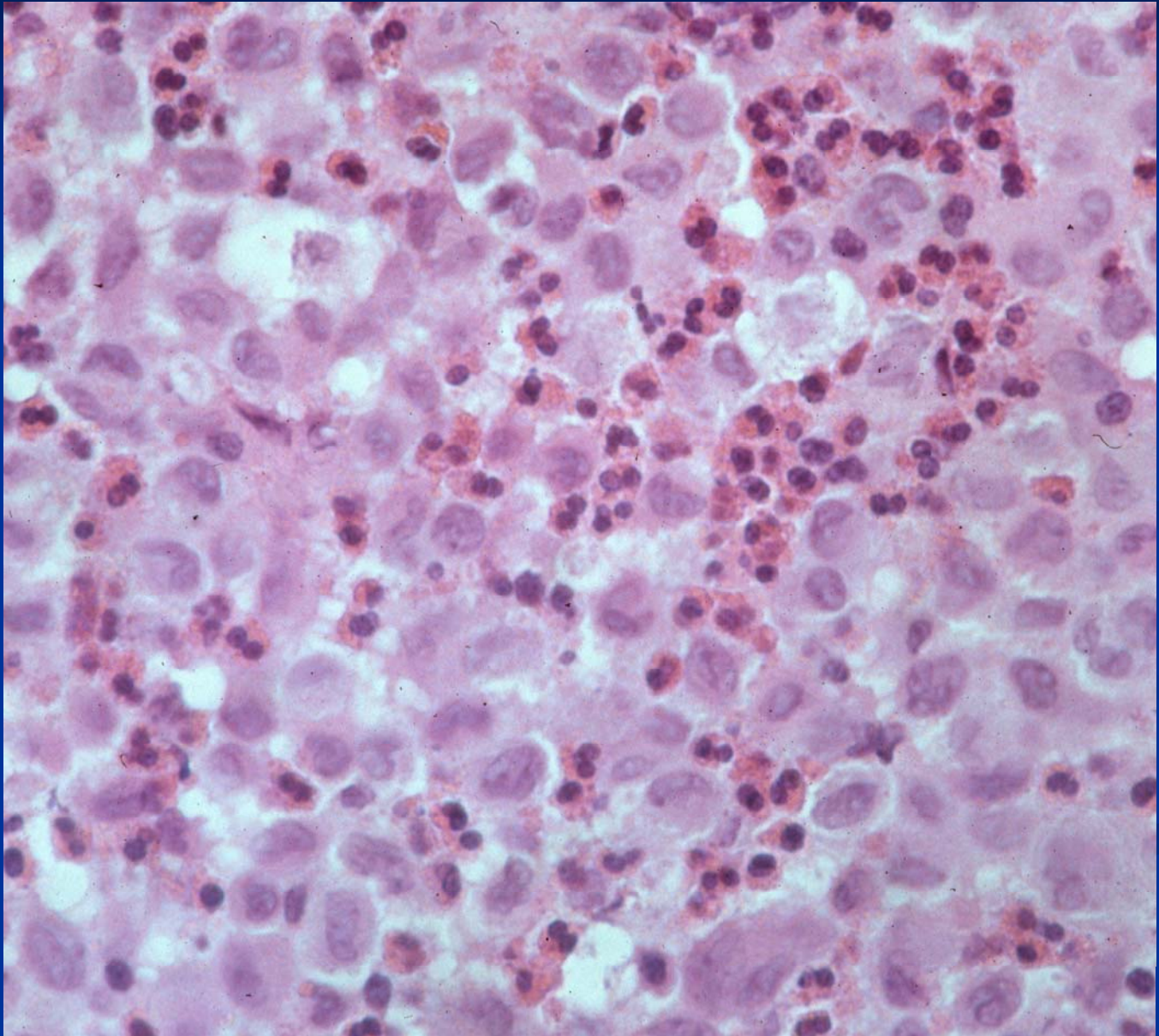

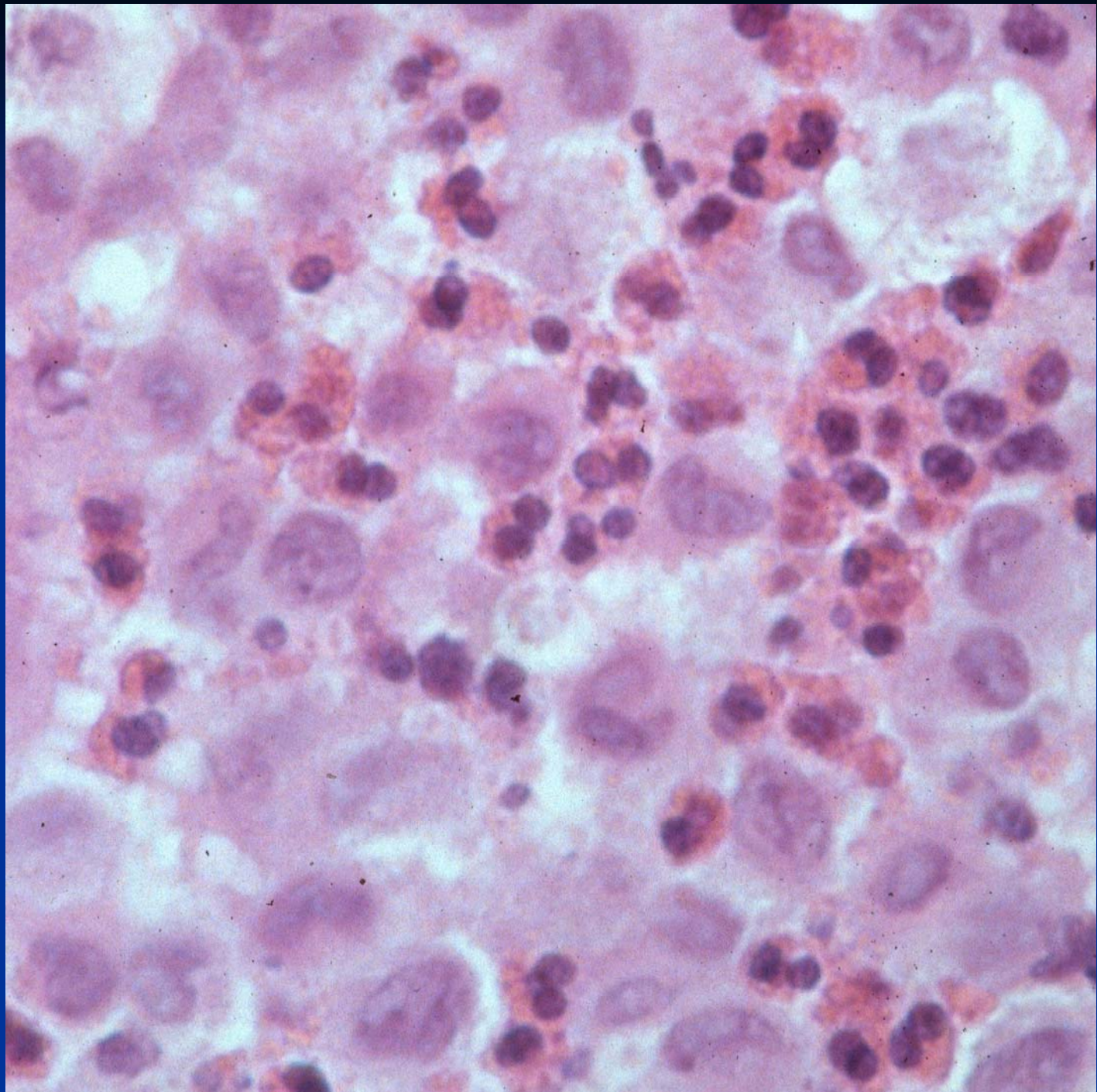

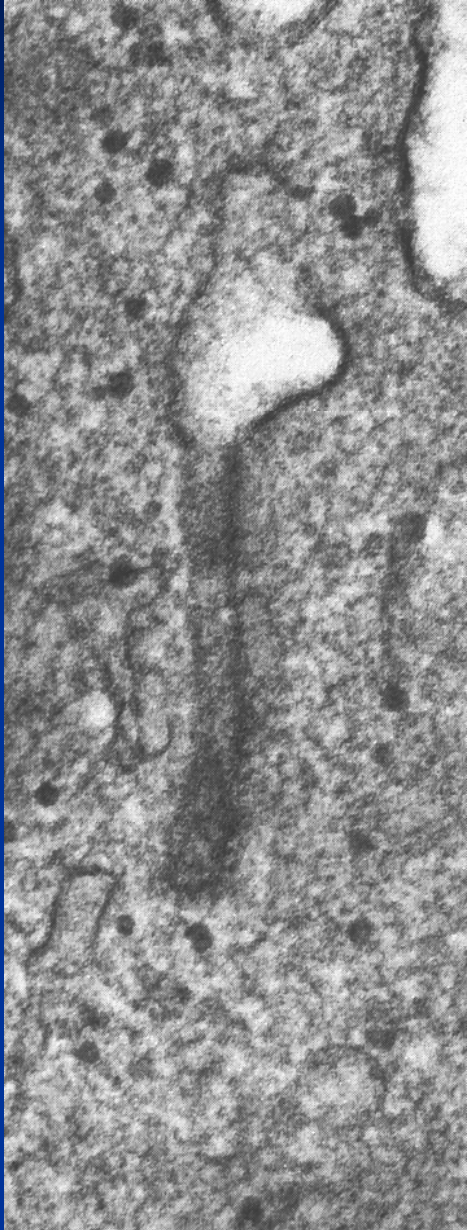

Answer

- Eosinophilic Granuloma

Unknown Case 2



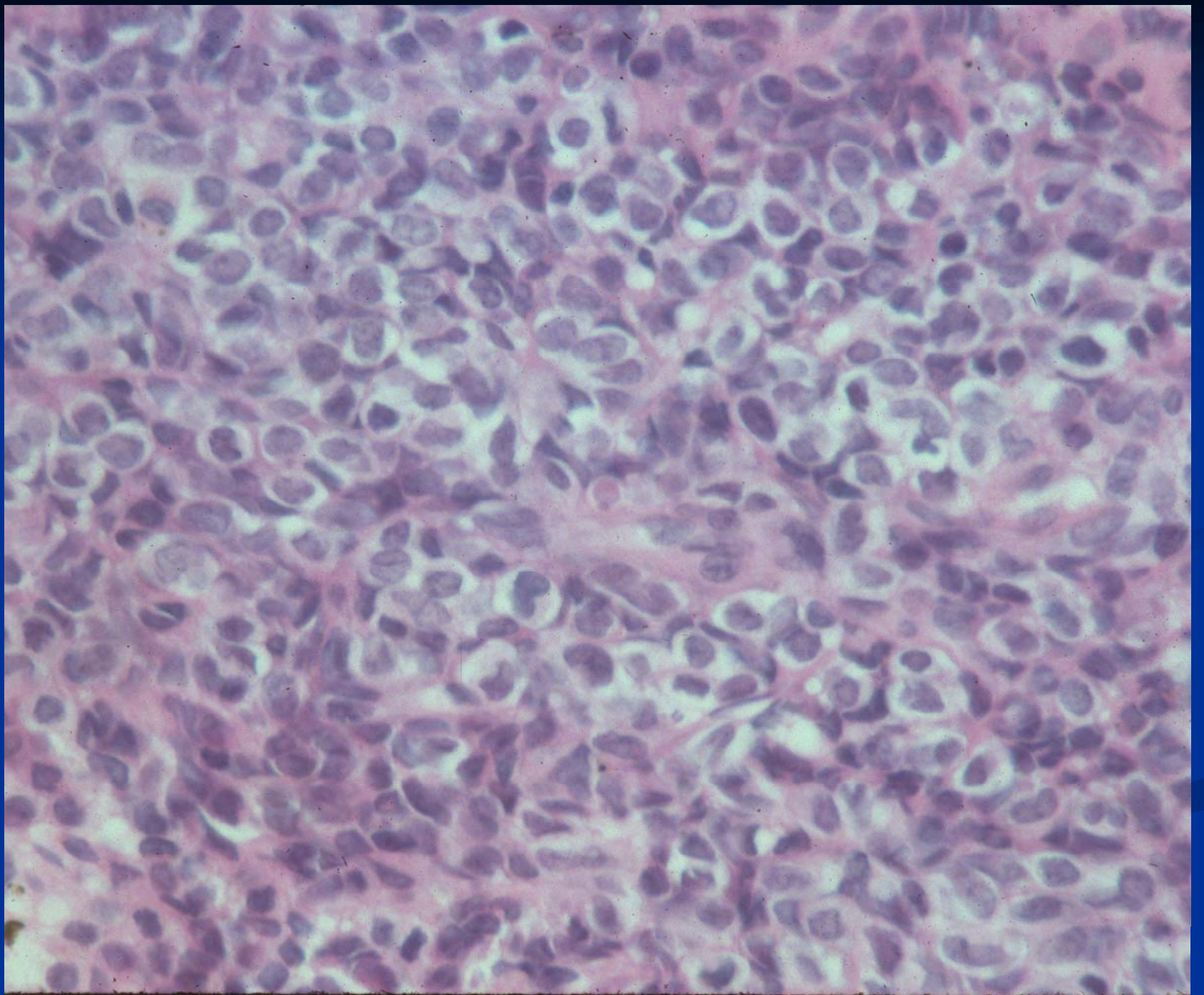

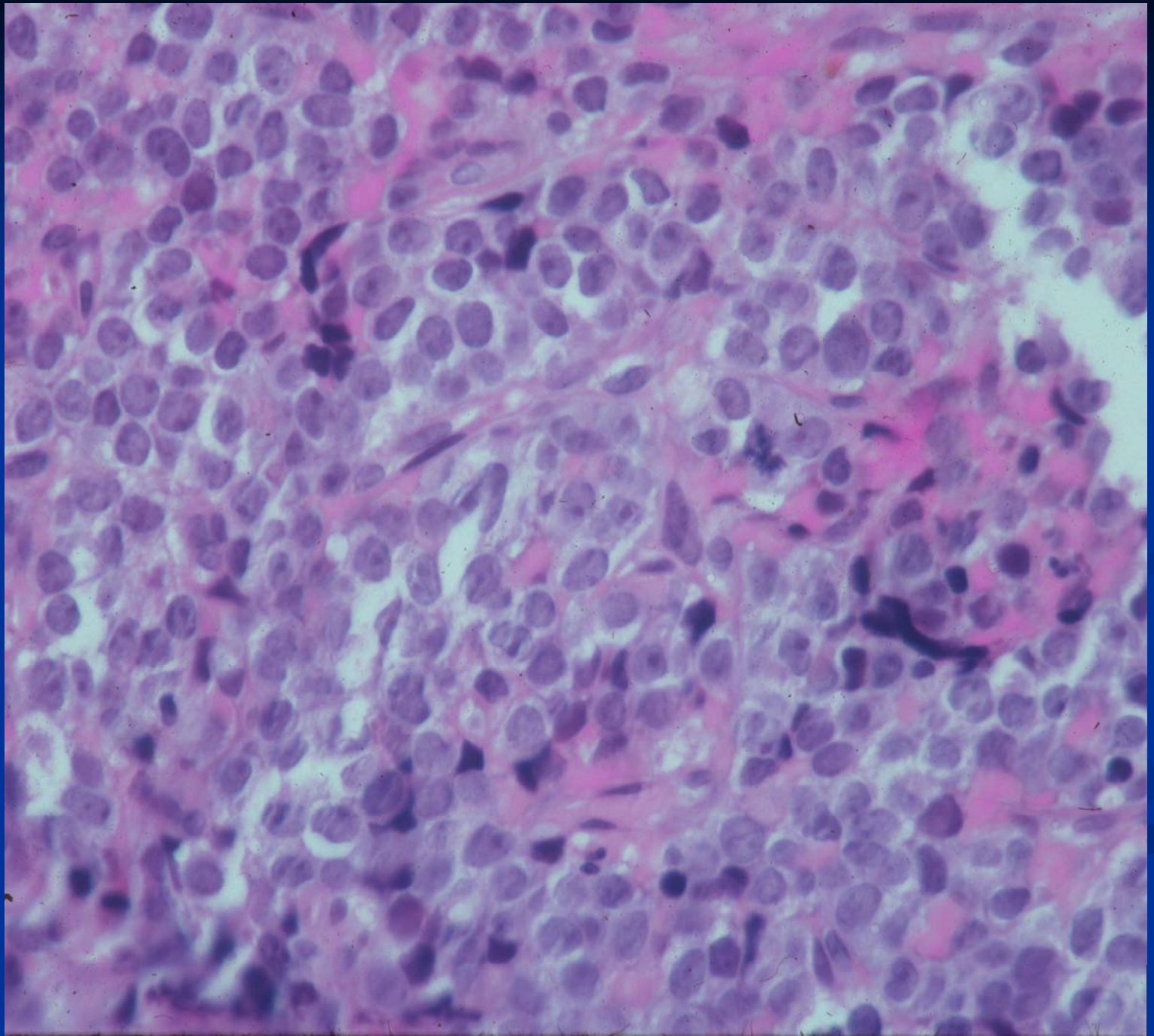

PAS Stain

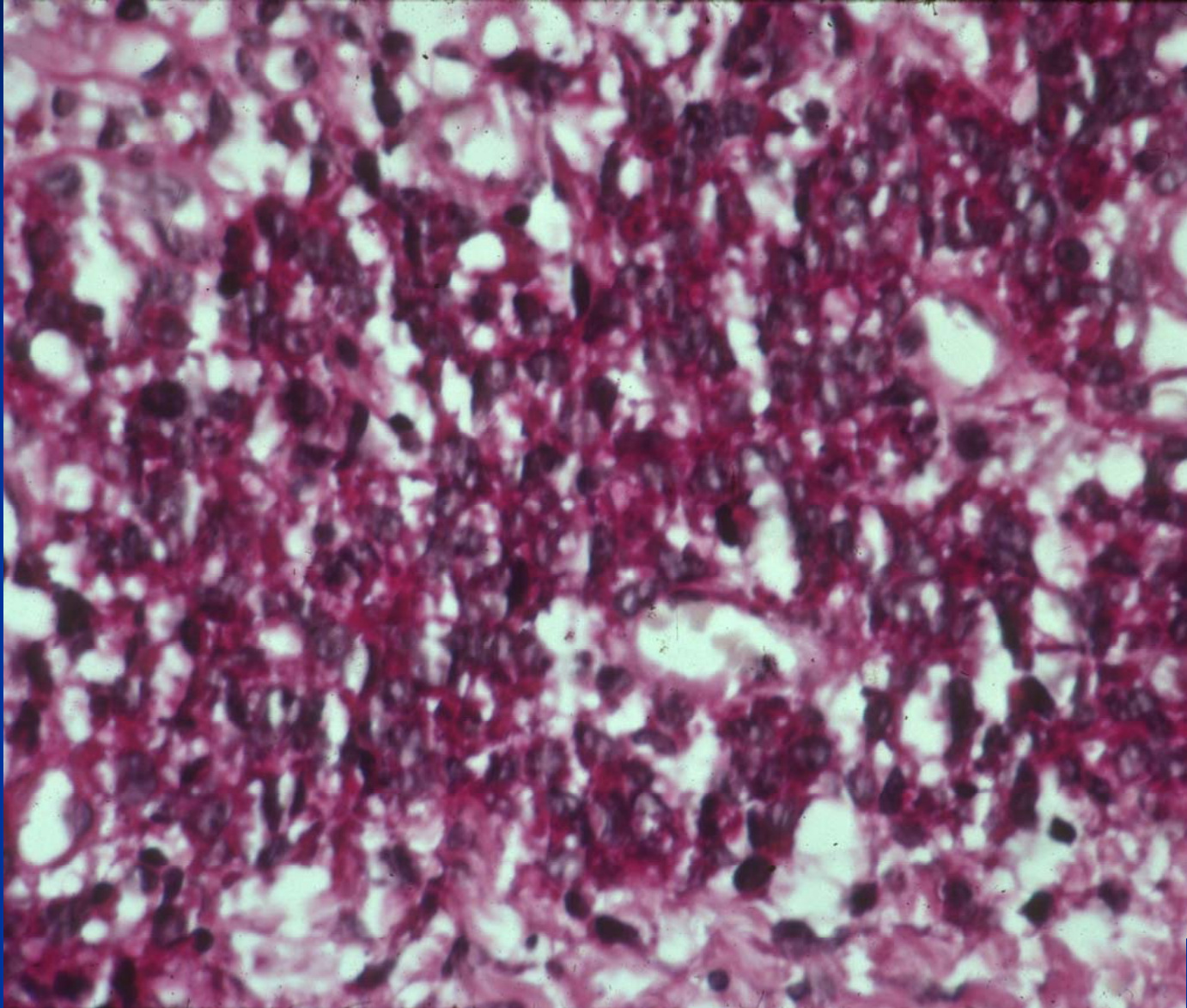

Reticulin Stain

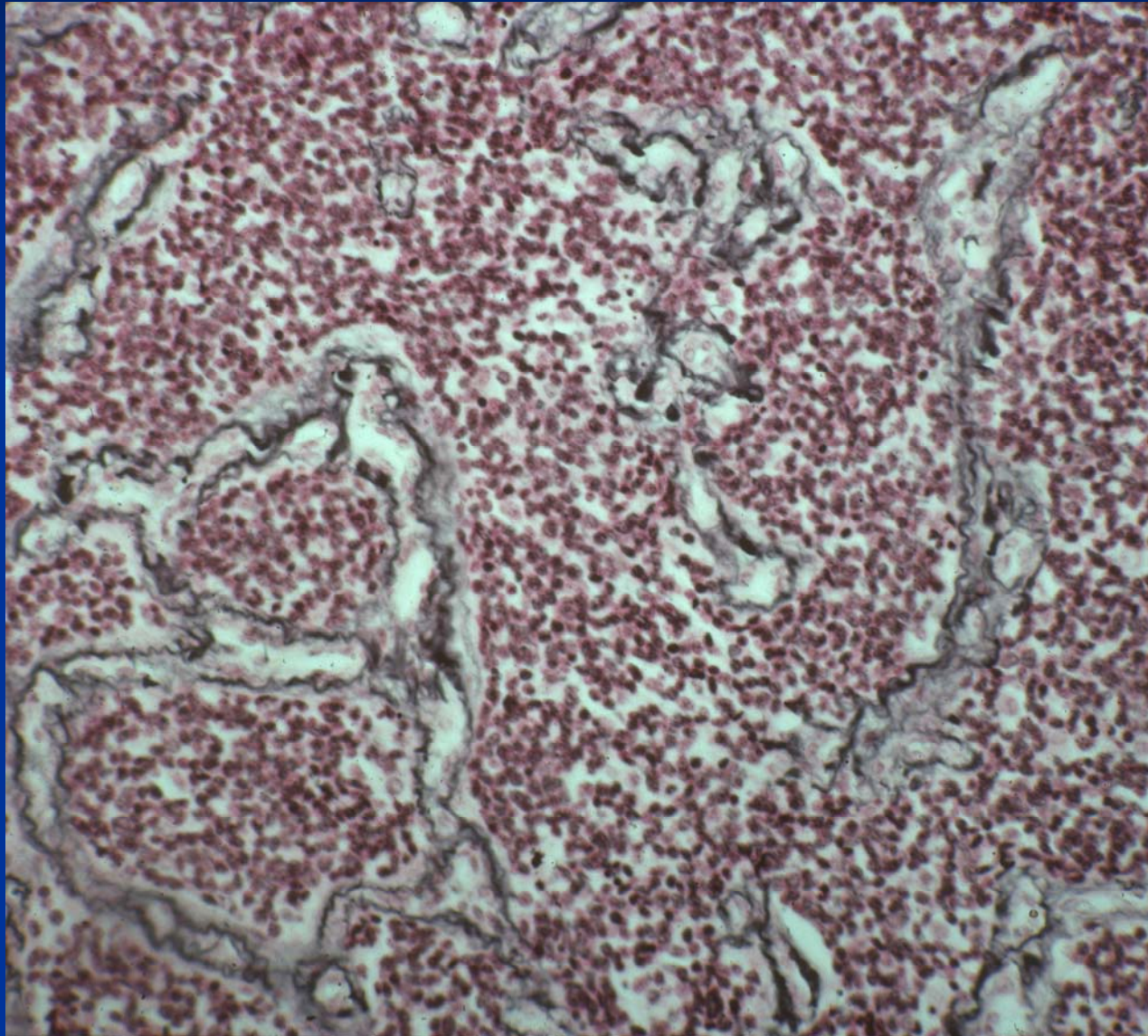

Answer

- Ewing's Sarcoma

Small Round Blue Cell Tumors

- Small Round Blue Cells– resemble hematopoietic cells
- No Matrix Production

Small Round Blue Cell Tumors

■ Benign:

- Eosinophilic Granuloma (Langerhans Cell Histiocytosis; Histiocytosis X)
- Osteomyelitis

■ Malignant:

- Ewing Sarcoma/PNET
- Lymphoma
- Metastatic Neuroblastoma
- Multiple Myeloma (Plasmacytoma)
- Metastatic Small Cell Carcinoma
- Rhabdomyosarcoma (rare in bone)

Eosinophilic Granuloma

- **Definition:** Solitary or multiple lesions confined to bone
- Hand-Schuller-Christian Disease (1-5 years): chronic disseminated histiocytosis
- Letterer-Siwe disease (<1 year): acute or subacute disseminated histiocytosis
- Solitary EG is twice as common as multifocal EG

Eosinophilic Granuloma

■ Sites:

- Flat Bones (most common—70%)
 - Skull
 - Pelvis
- Femur
- Humerus
- Hands and Feet are rare in solitary disease

Eosinophilic Granuloma

- Age: 5-15 years
- 95% are white
- Pain, tenderness and fever

Eosinophilic Granuloma

- **Radiology:**
- Early: Permeative with periosteal reaction (lamellated)
- May be sharply delineated (geographic)
- May have rind of sclerosis
- 5-10% of patients have an associated soft tissue mass
- Sequestrum (button-like); Hole in a Hole

Eosinophilic Granuloma

- Skull: beveled edge; button sequestrum
- Flat bone: hole in a hole
- Spine: vertebra plana
- Long bone:
 - diaphysis: (58%)
 - Metadiaphysis (18%)
 - Metaphysis (28%)
 - Epiphysis (2%)

Eosinophilic Granuloma

- Treatment:
 - Curettage and bone graft
 - Observation of spine lesion—usually spontaneously regress
 - Intraleisonal prednisone
 - Low Dose XRT (300-1000 rads)

Hand-Schuller-Christian Disease

- Triad:
- Destructive skeletal lesions
- Exophthalmos
- Diabetes Insipidus
- 10% of patients with unifocal EG develop multifocal and extraskeletal disease
- Usually <5 years old
- Hepatosplenomegaly, adenopathy, anemia, fever, neurological complaints
- Fatal in 15%
- Any bone but 90% have skull involvement

Letterer-Siwe Disease

- Develops in 1st year of life
- Disseminated disease and small bone lesions
- Fatal in 95% who develop before 1 year of life

EG



EG

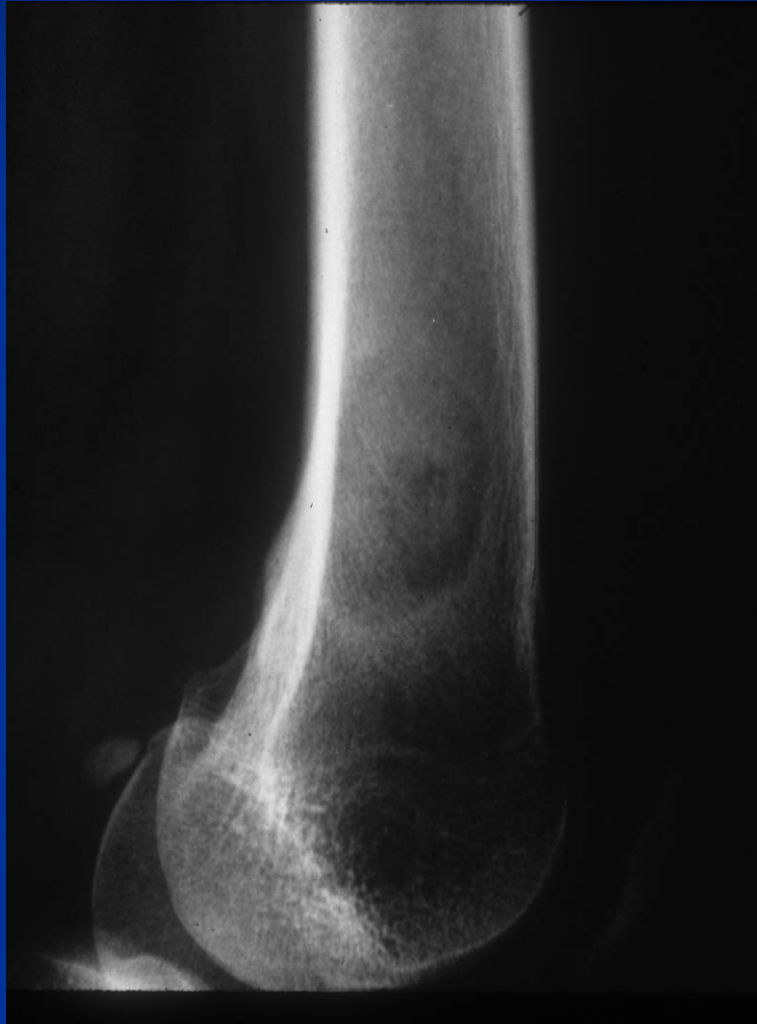

EG

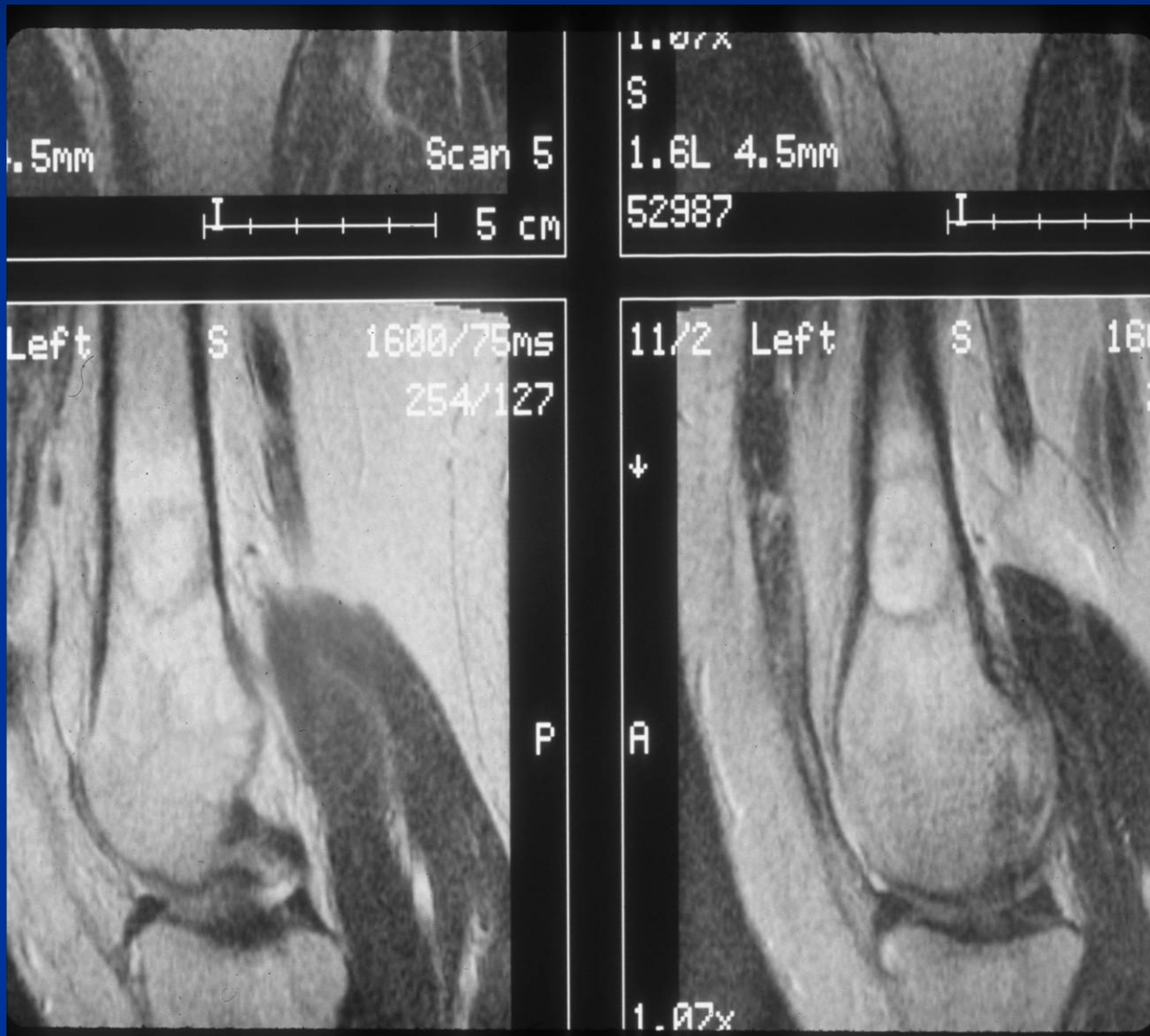

EG

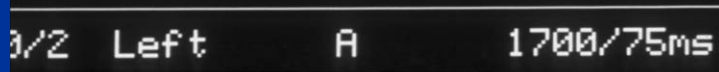
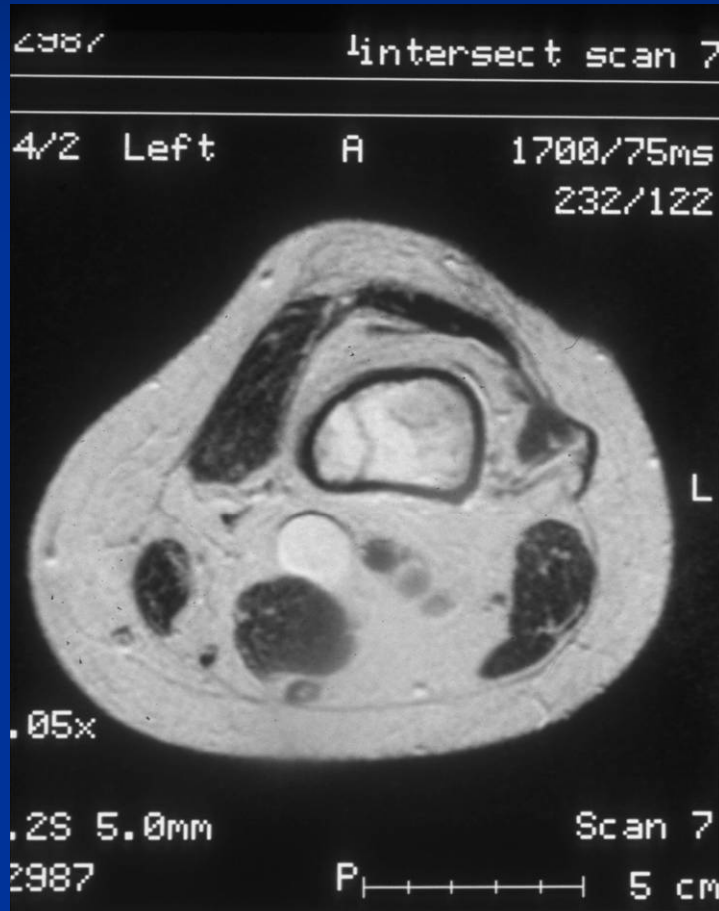

EG

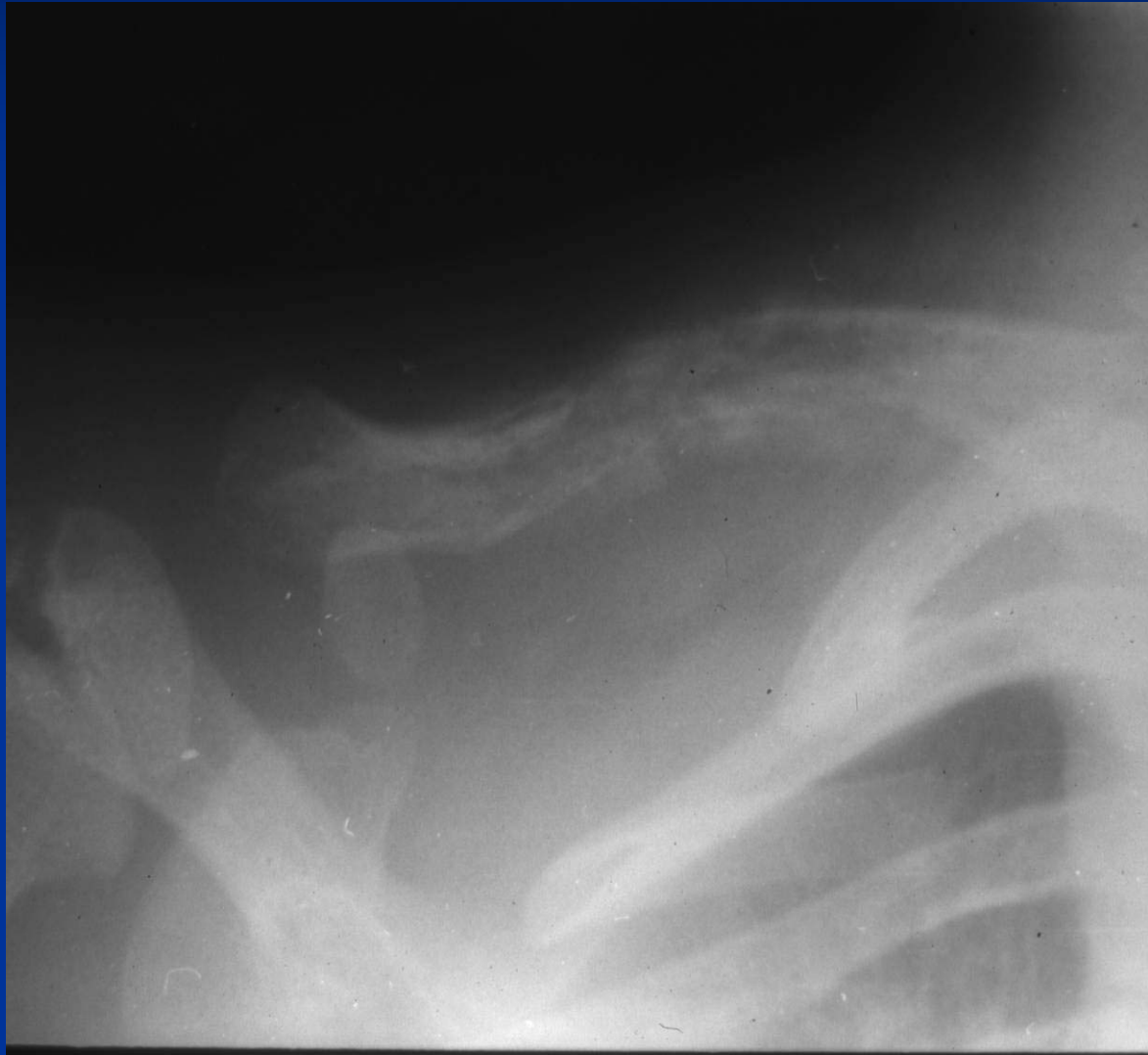

EG



EG



EG



EG



EG



EG

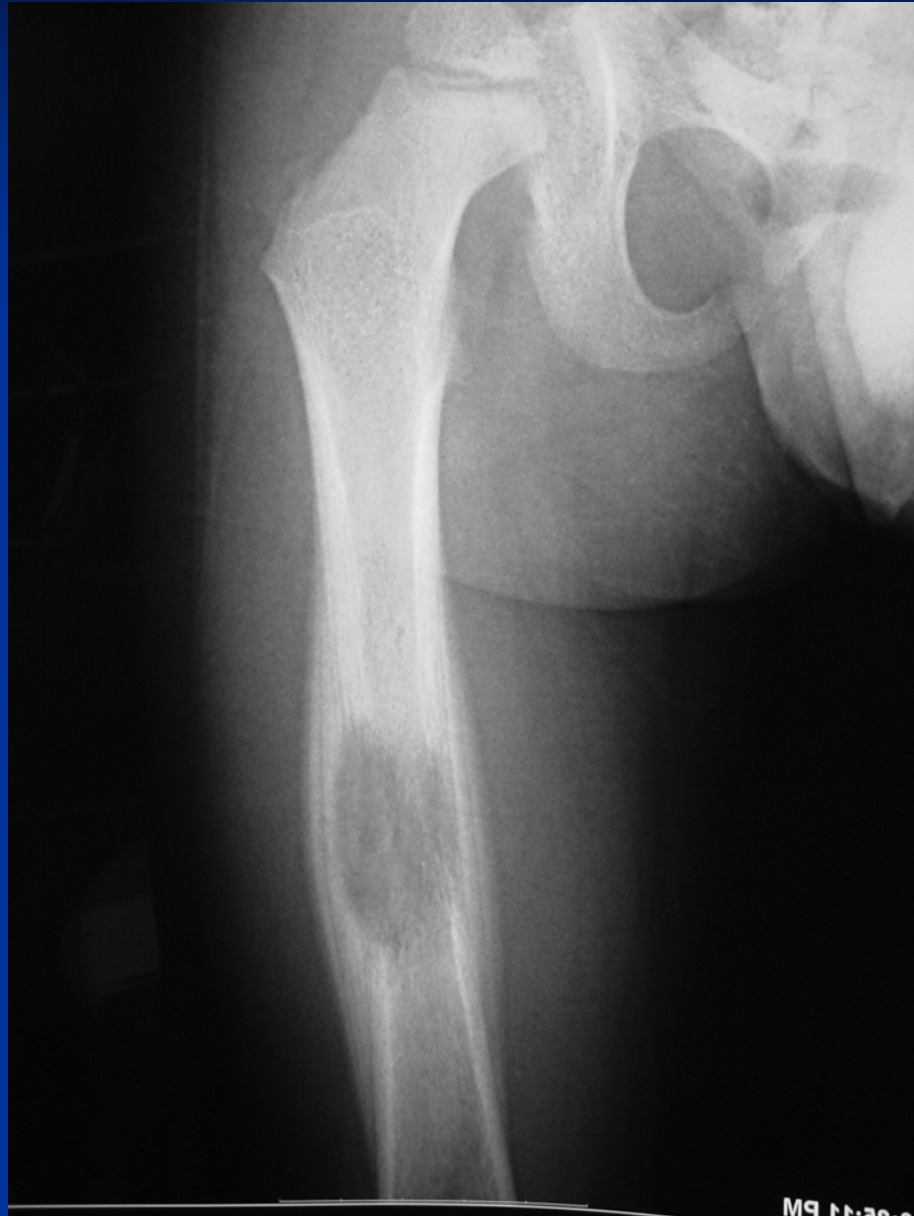

EG

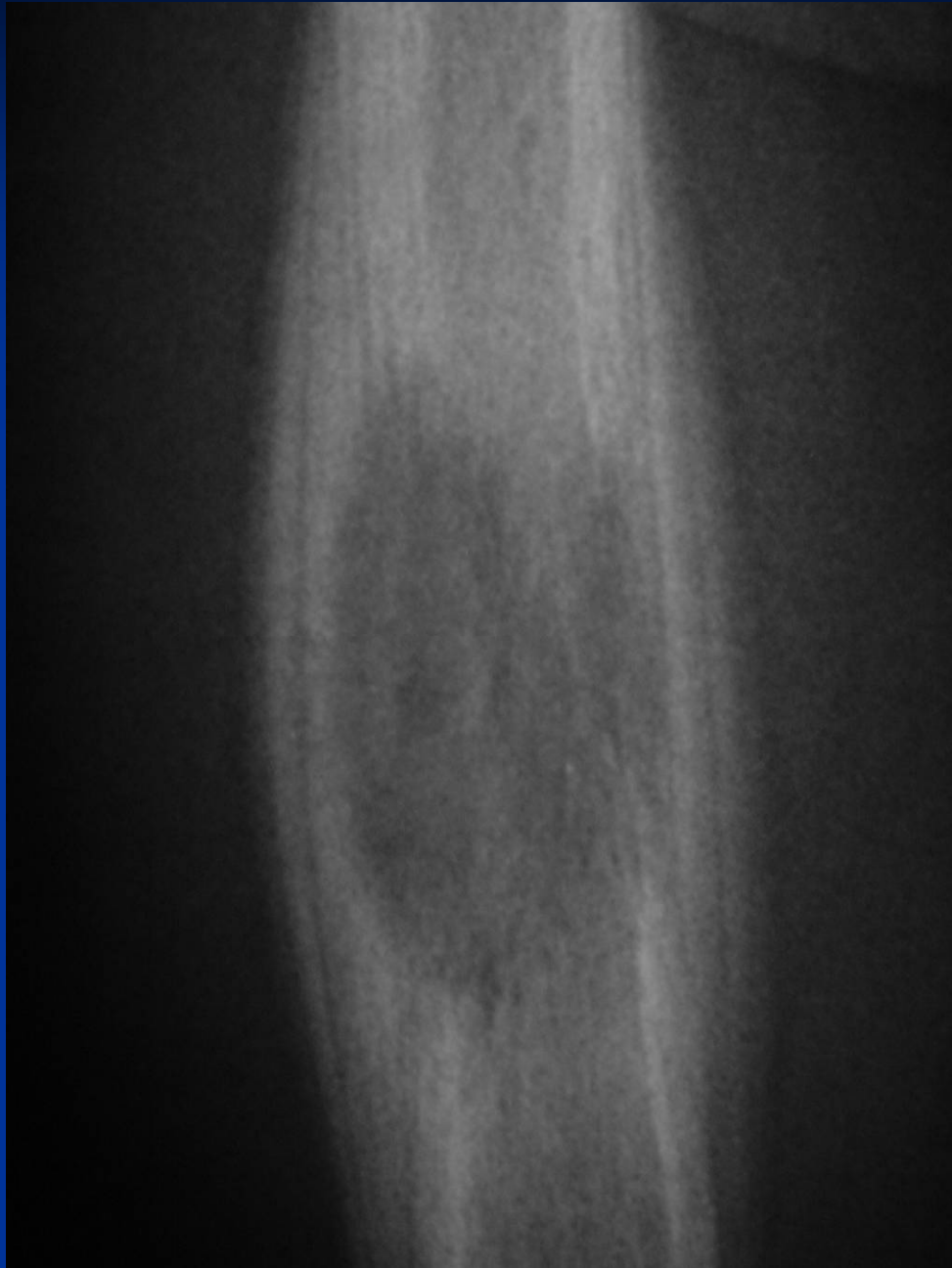

EG

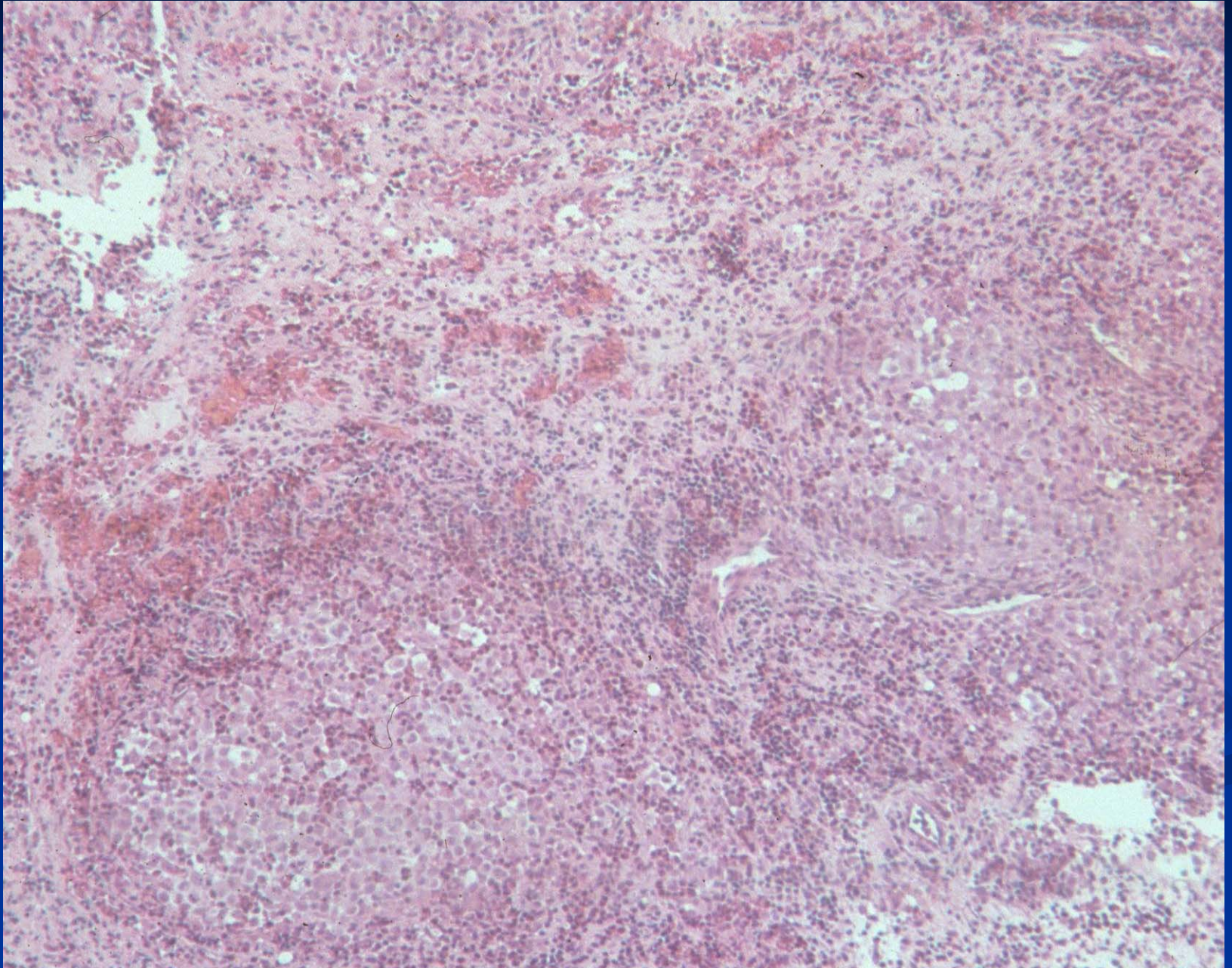

EG

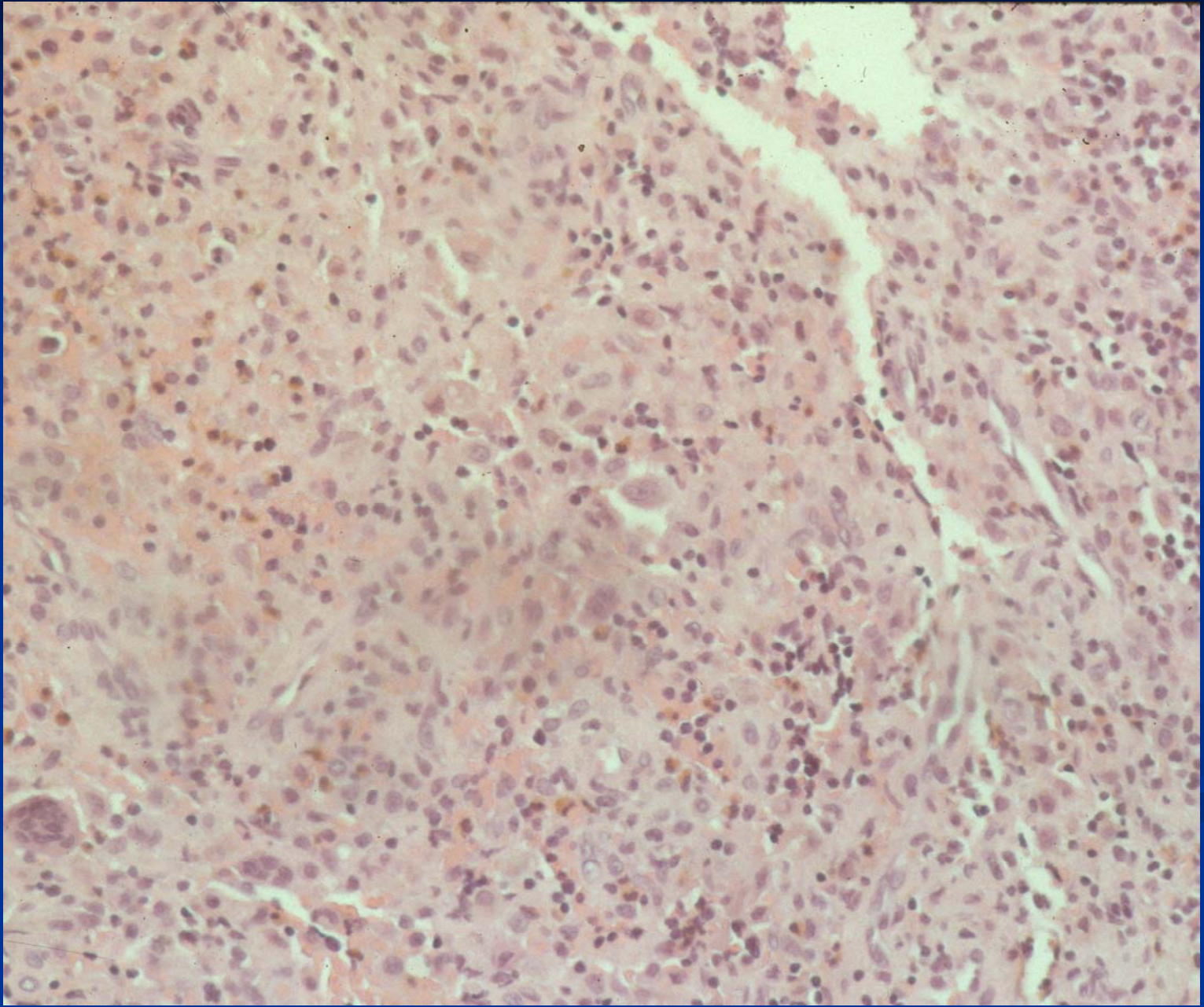

EG

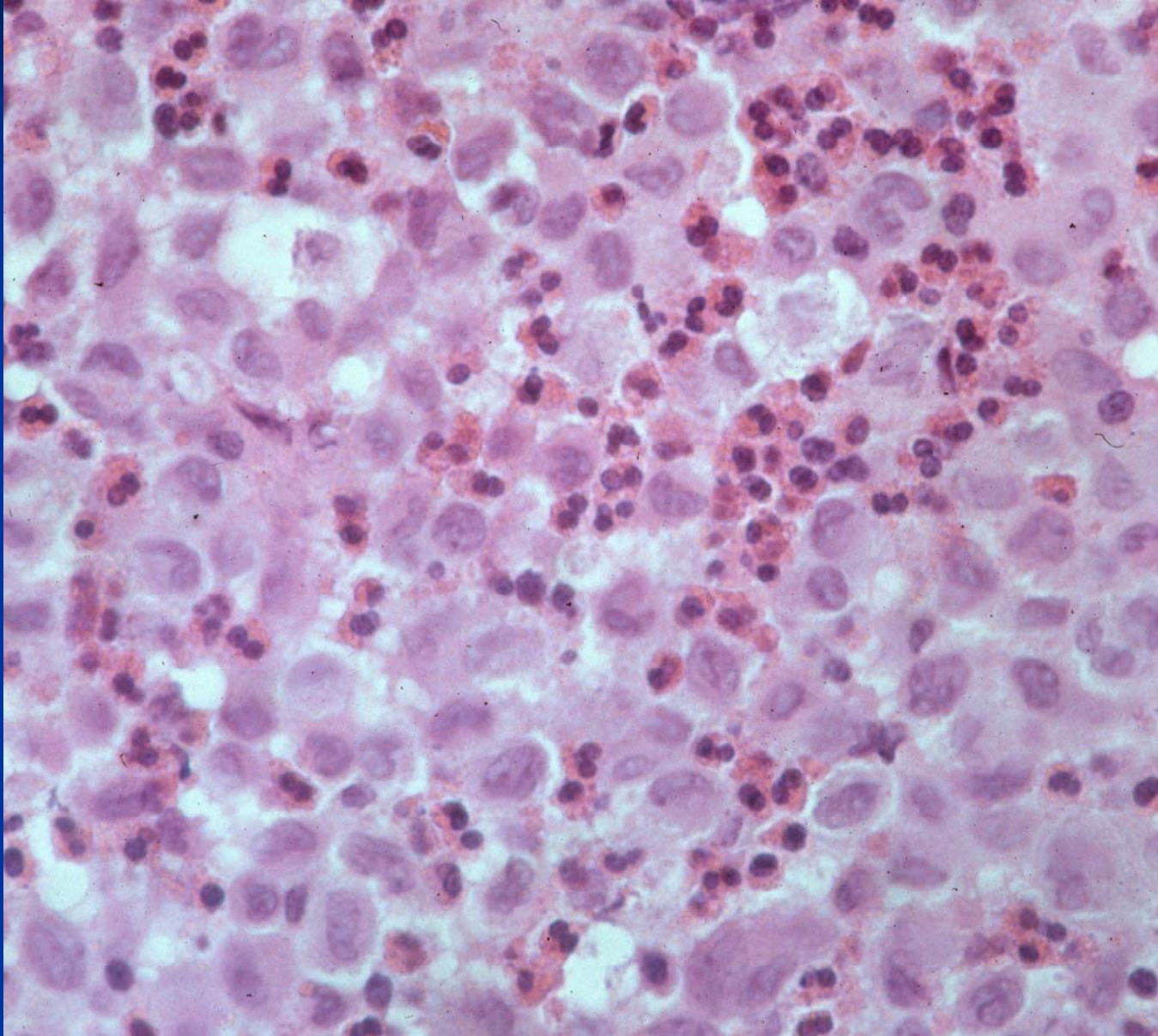

EG

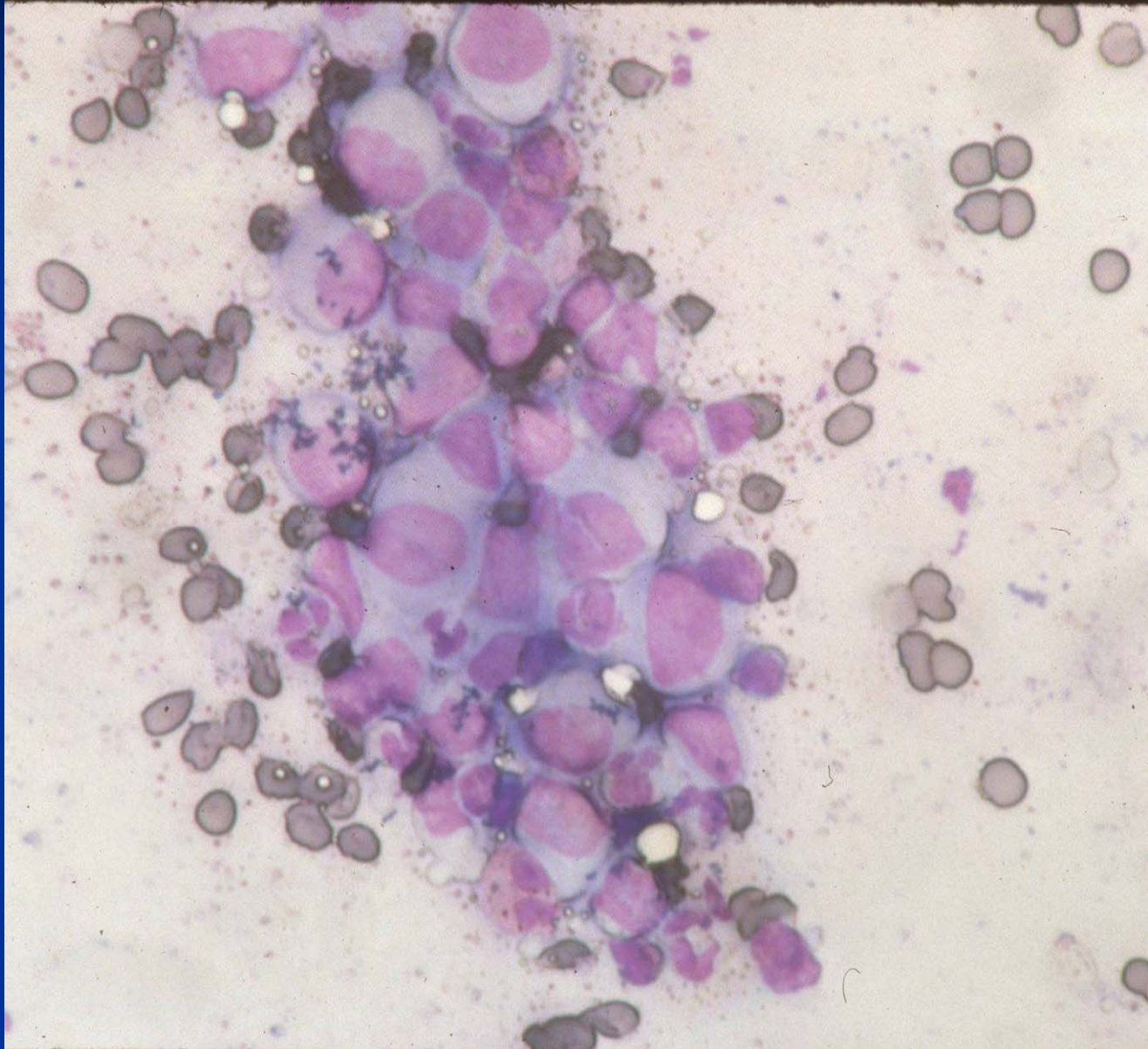

EG S-100

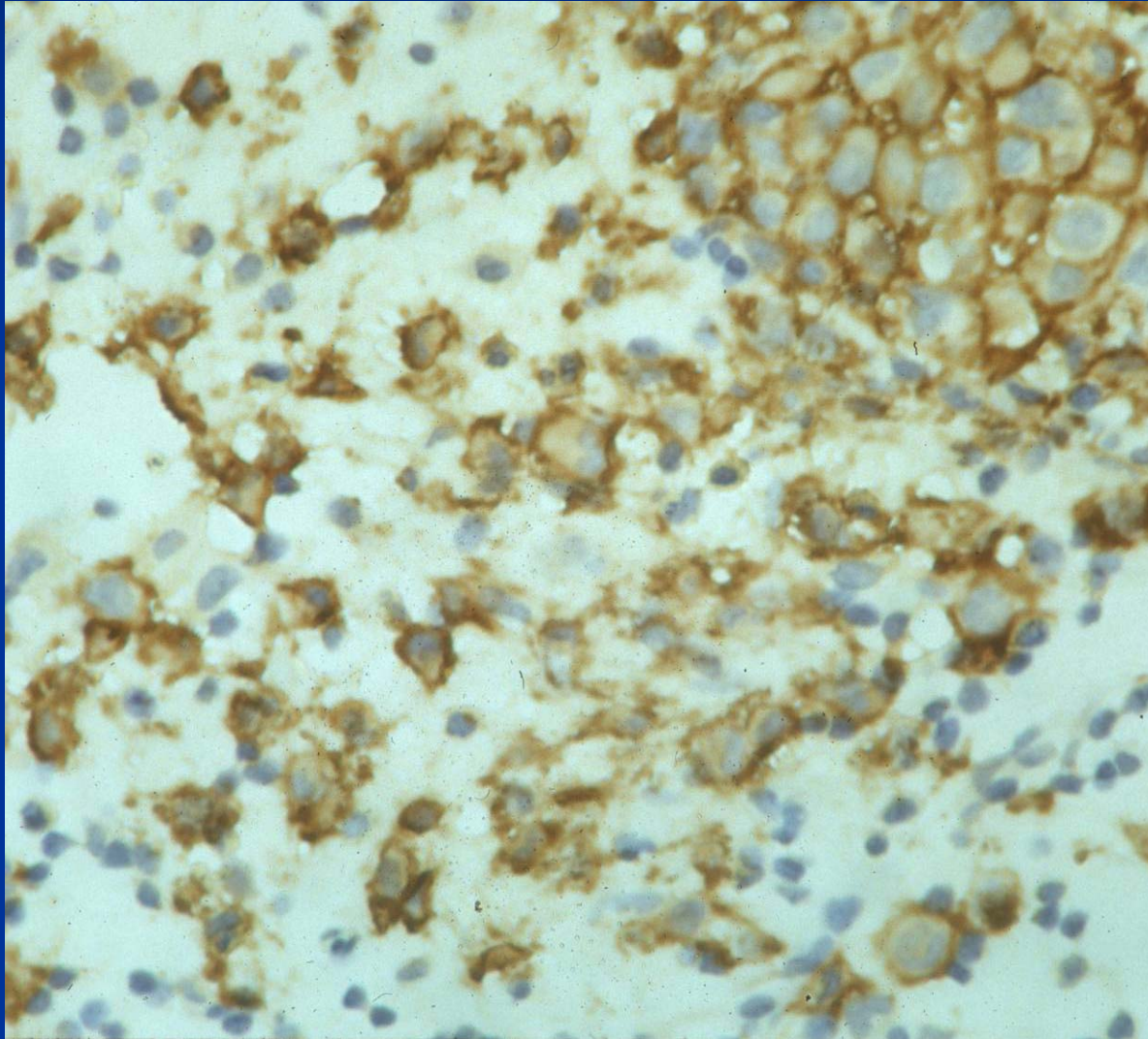

EG CD-10

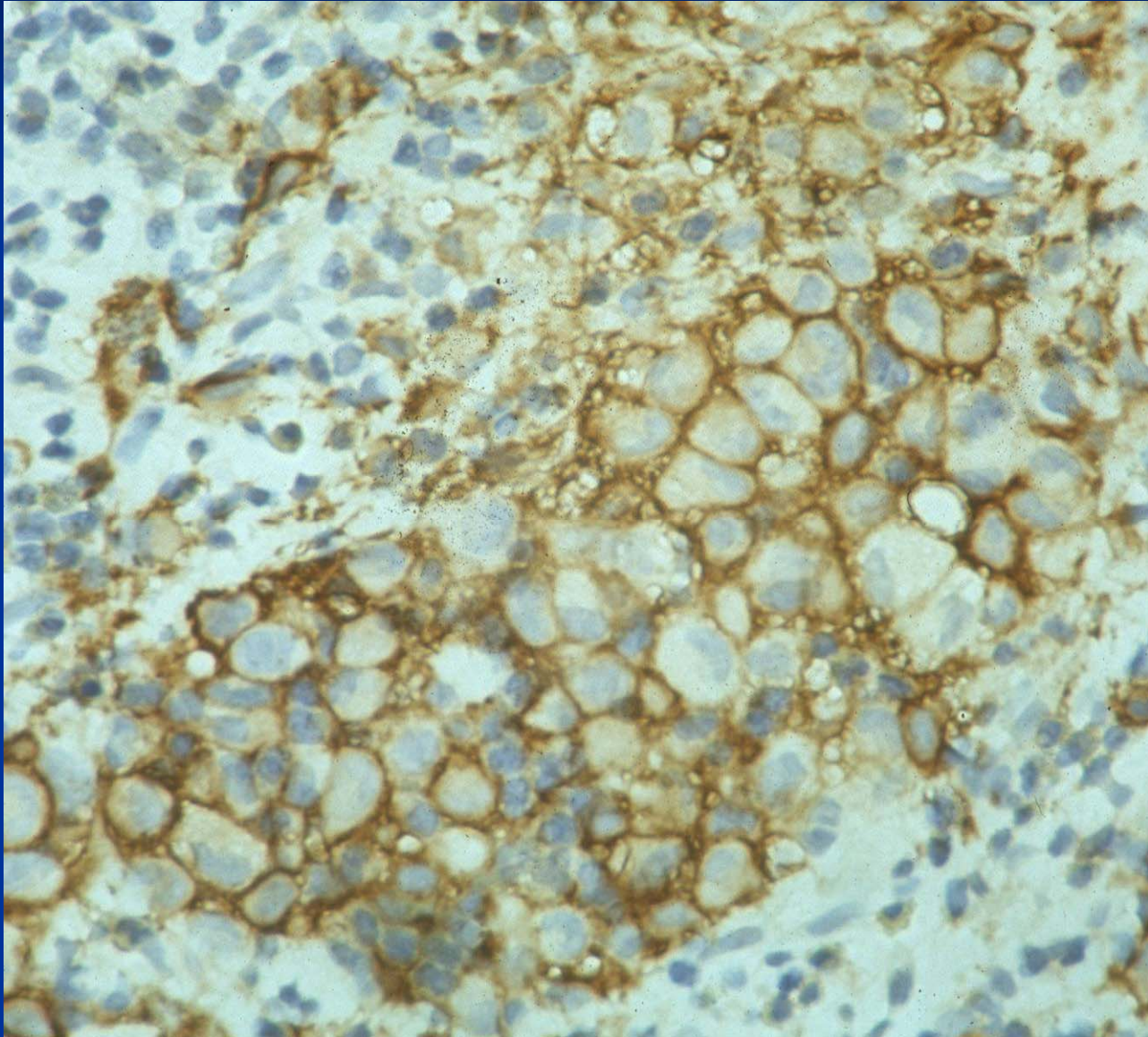

EG

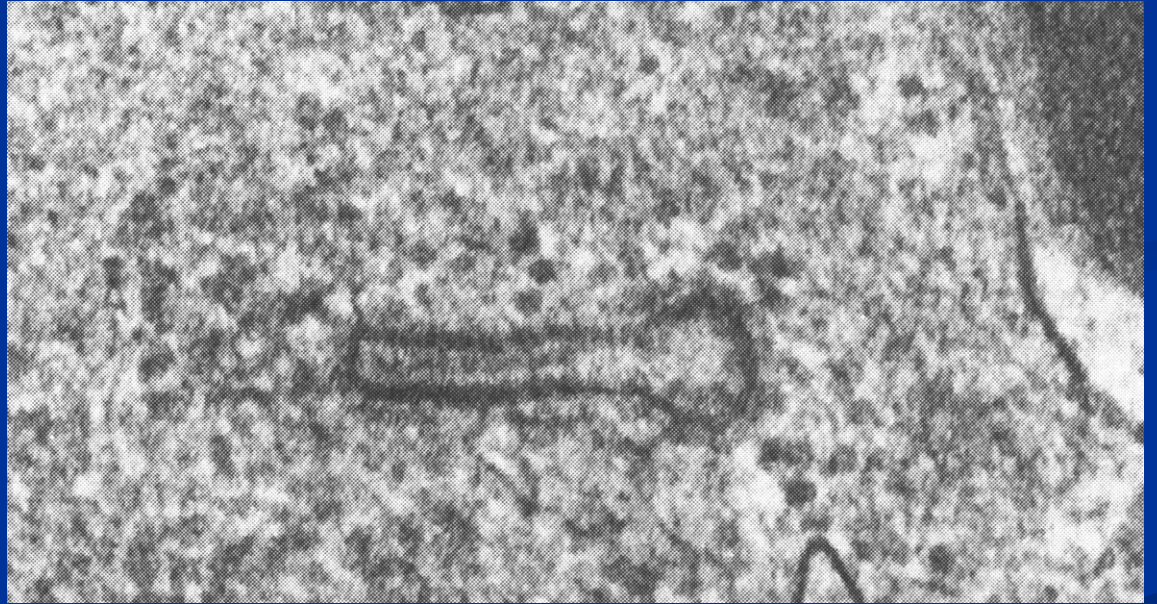
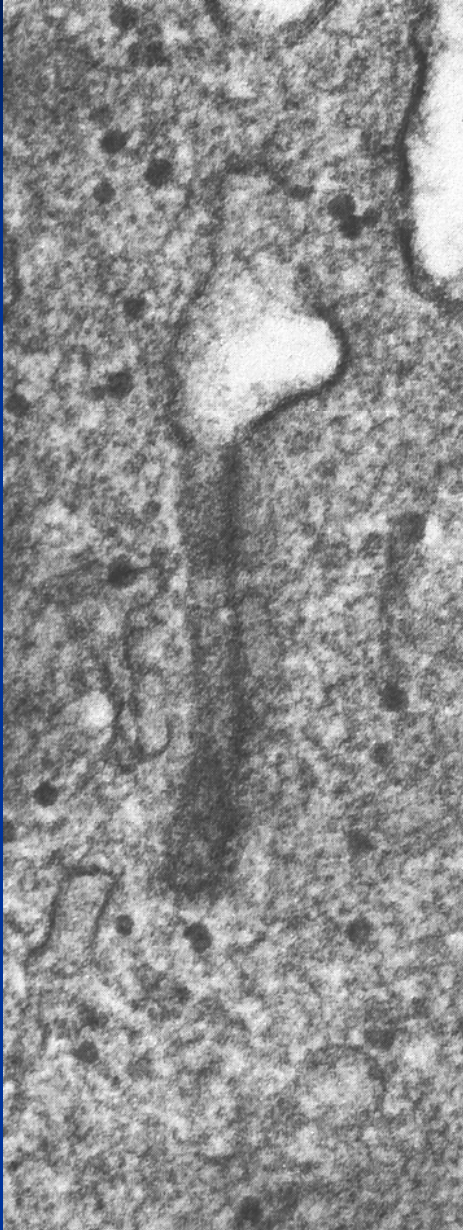

Ewing Sarcoma

- Malignant
- 5% of all biopsied tumors
- **Sites:**
 - Long Bones—Most common
 - Femur
 - Humerus
 - Flat Bones
 - Pelvis
 - Ribs

Ewing Sarcoma

- Age: 10-25 years (5 months to 83 years)
- Diaphysis and Metadiaphysis most common
- Soft tissue mass—90%
- Chromosomal Translocation **T11;22**

Ewing Sarcoma

■ Distribution:

- Metadiaphyseal: 44%
- Mid-diaphysis: 33%
- Metaphysis: 15%
- Metaepiphysis: 6%
- Epiphysis: 2%

Ewing Sarcoma

- Soft tissue mass—90%
- **Permeative or moth eaten bone destruction**
- Periosteal Reaction—50%
 - Due to irritation, edema, tumor permeation
 - Onion Skin (colic pattern of irritation)
 - Hair on End (rapid continuous lifting of periosteum)
- Reactive Bone---10%
- No cartilage or bone production by tumor
- Pathologic fracture in 10-15%

Ewing Sarcoma

age: 5-25

M > F

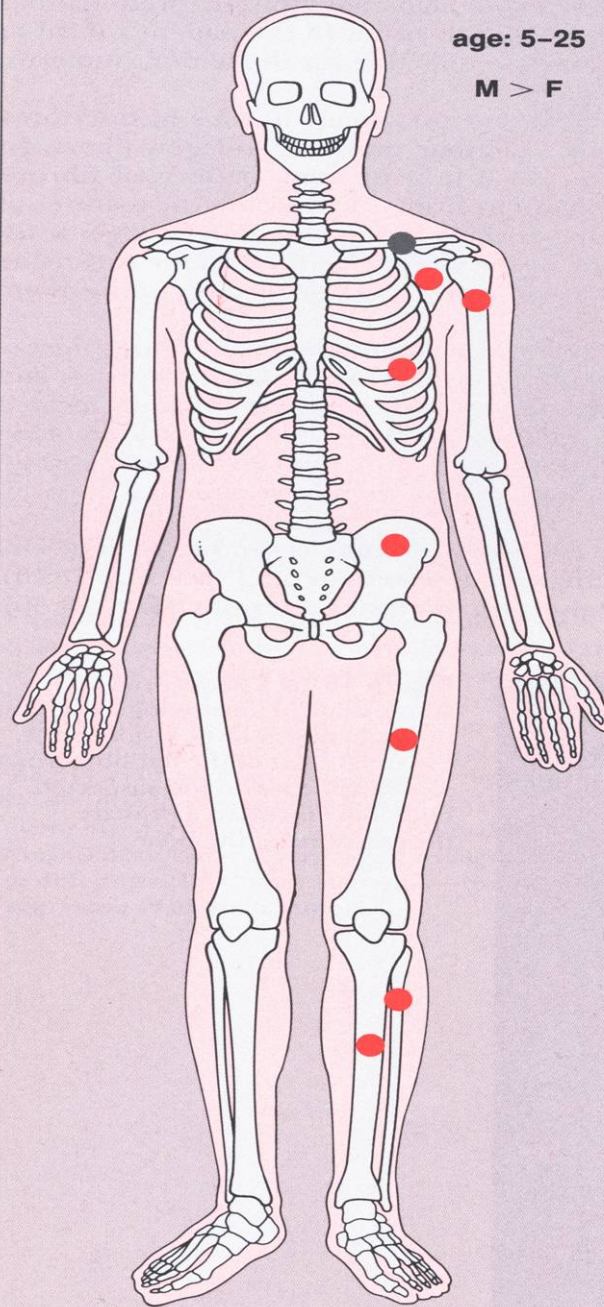

Ewing Sarcoma



Ewing Sarcoma



Ewing Sarcoma



Ewing Sarcoma



Ewing Sarcoma



Ewing Sarcoma



Ewing Sarcoma

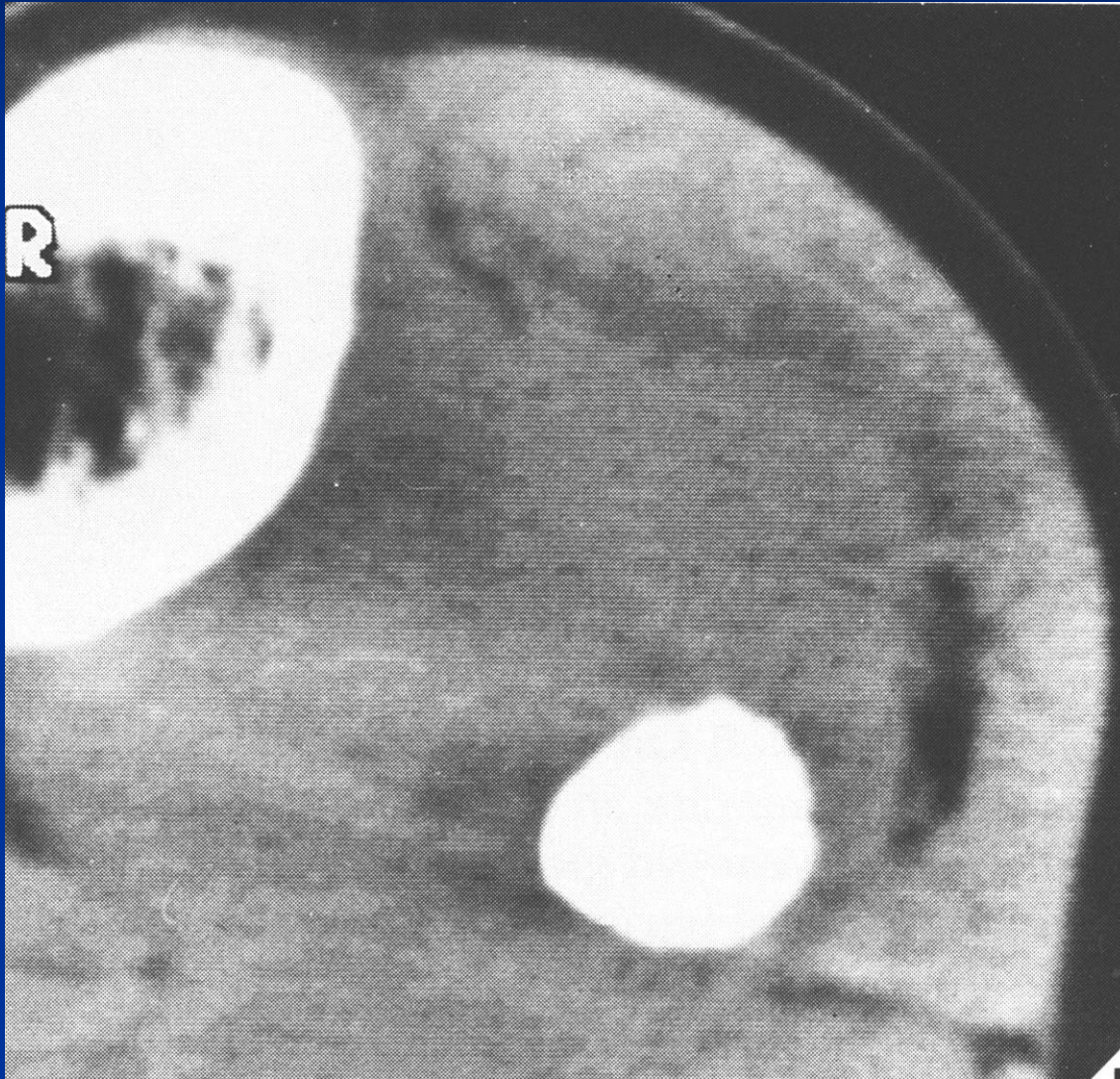

Ewing Sarcoma

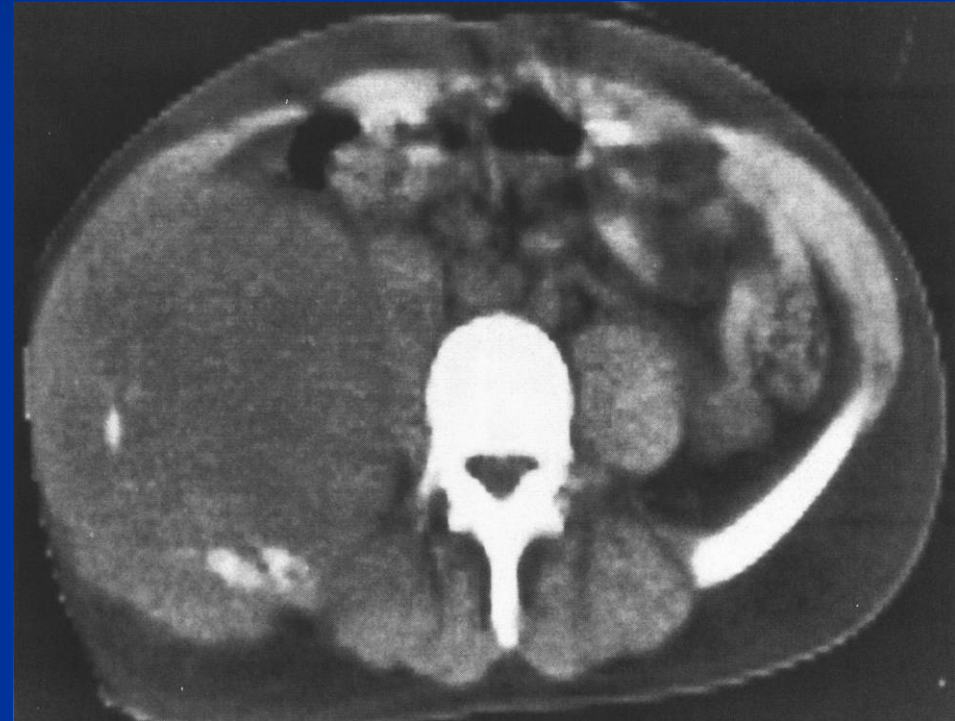

Ewing Sarcoma

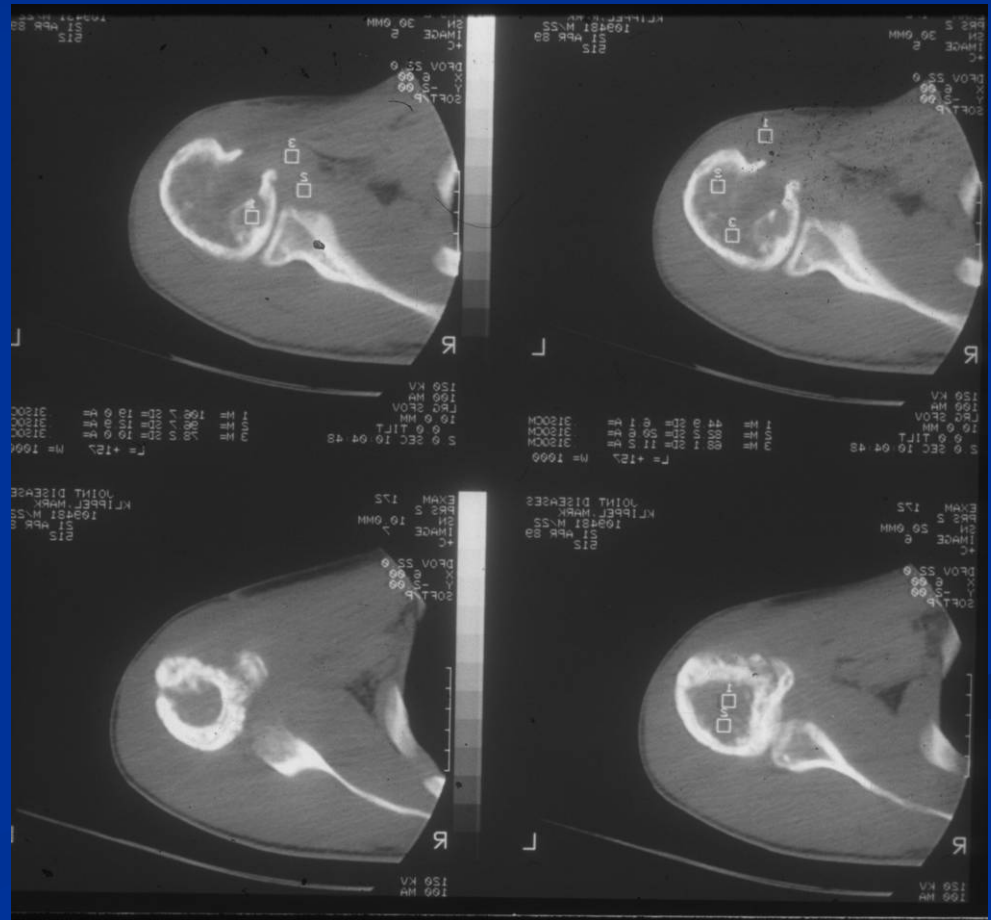
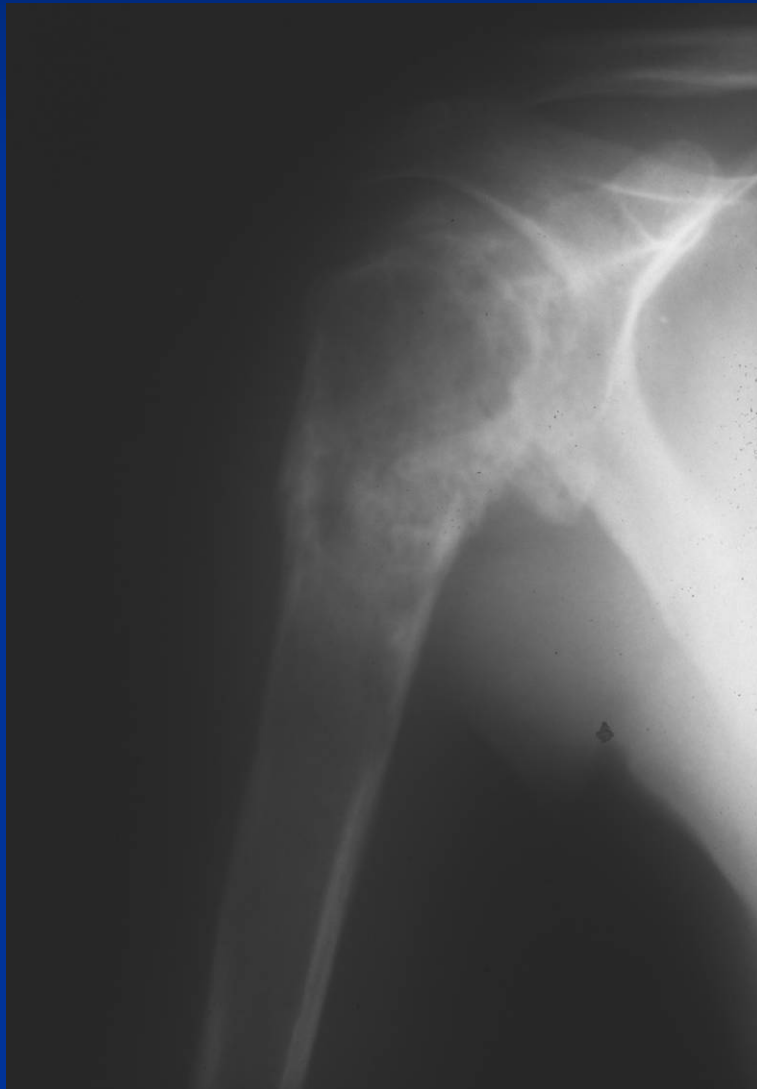

Ewing Sarcoma



Ewing Sarcoma

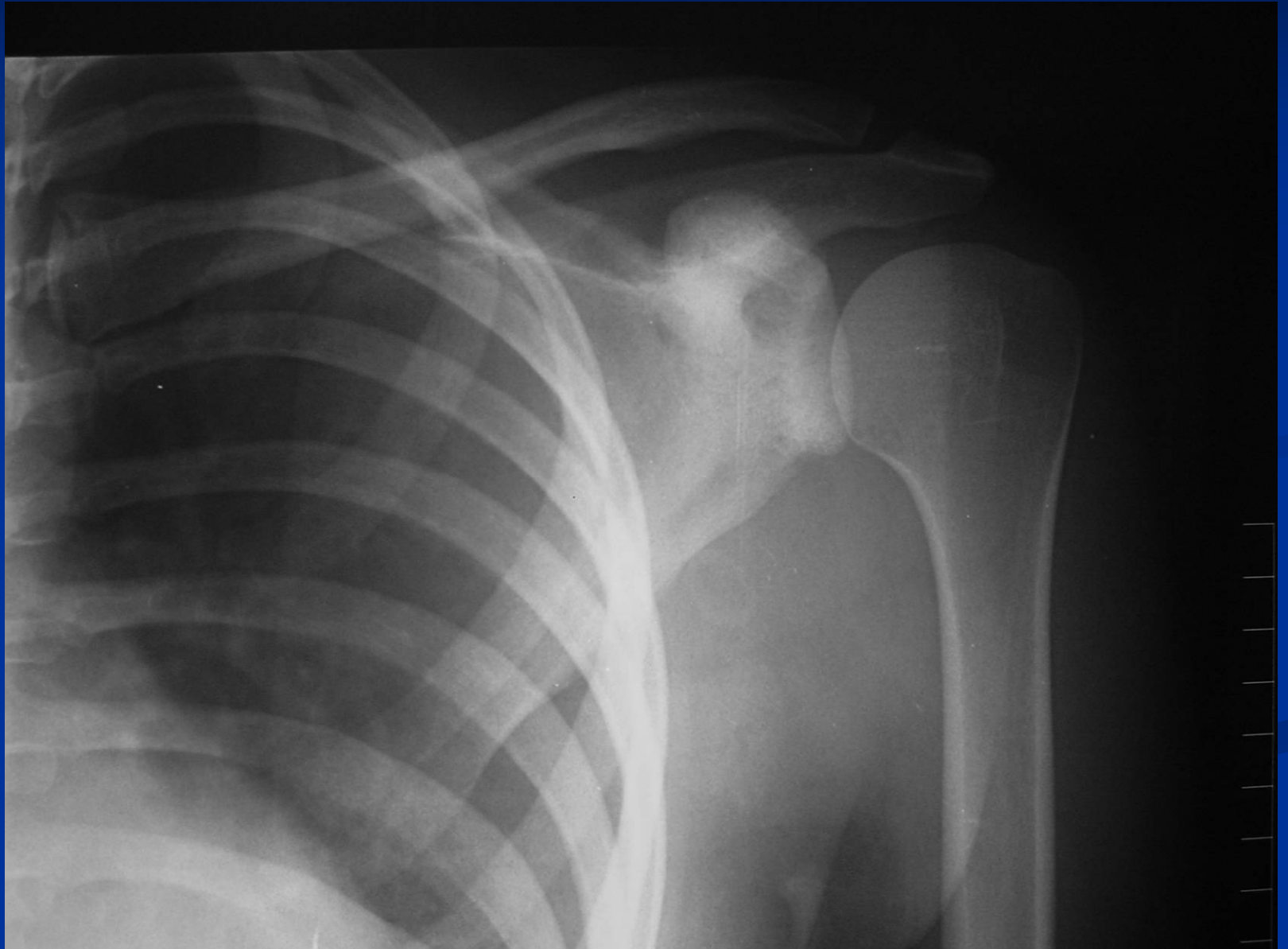

Ewing Sarcoma

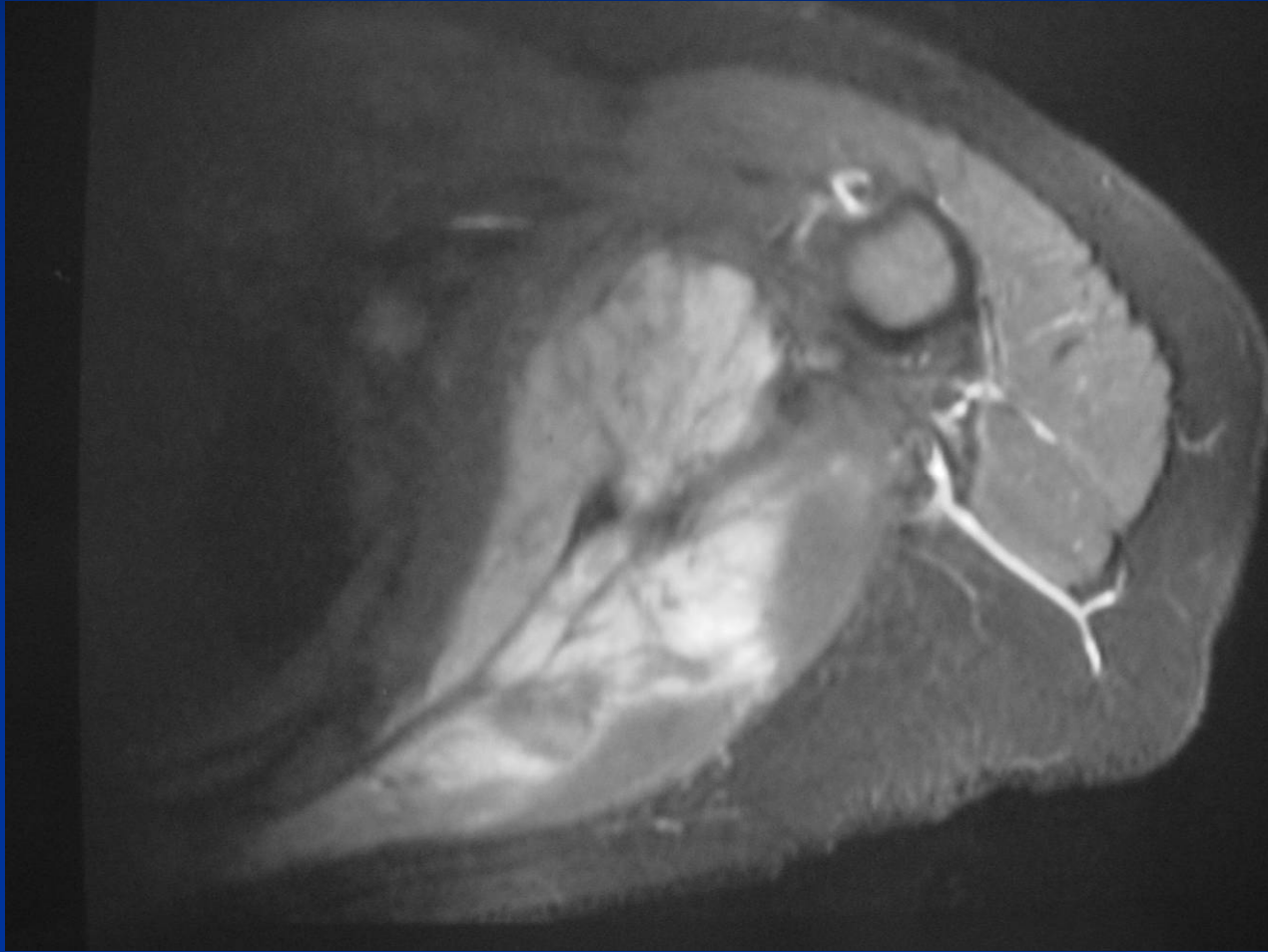

Ewing Sarcoma



Ewing Sarcoma



Ewing Sarcoma

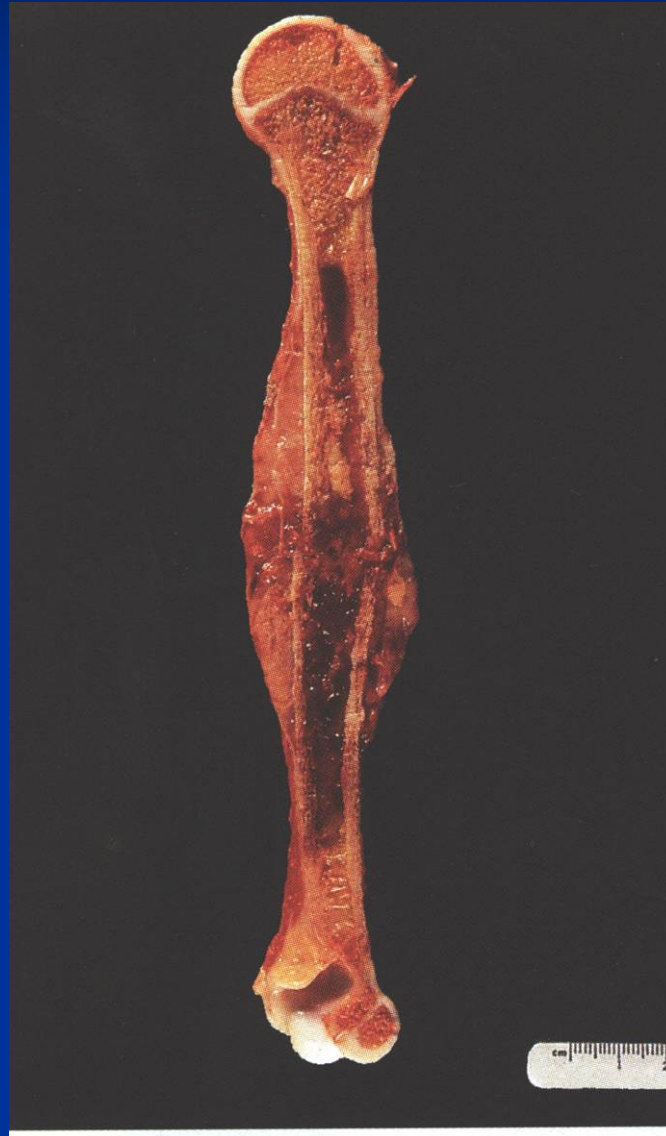

Ewing Sarcoma



Ewing Sarcoma



Ewing Sarcoma



Ewing Sarcoma



Ewing Sarcoma

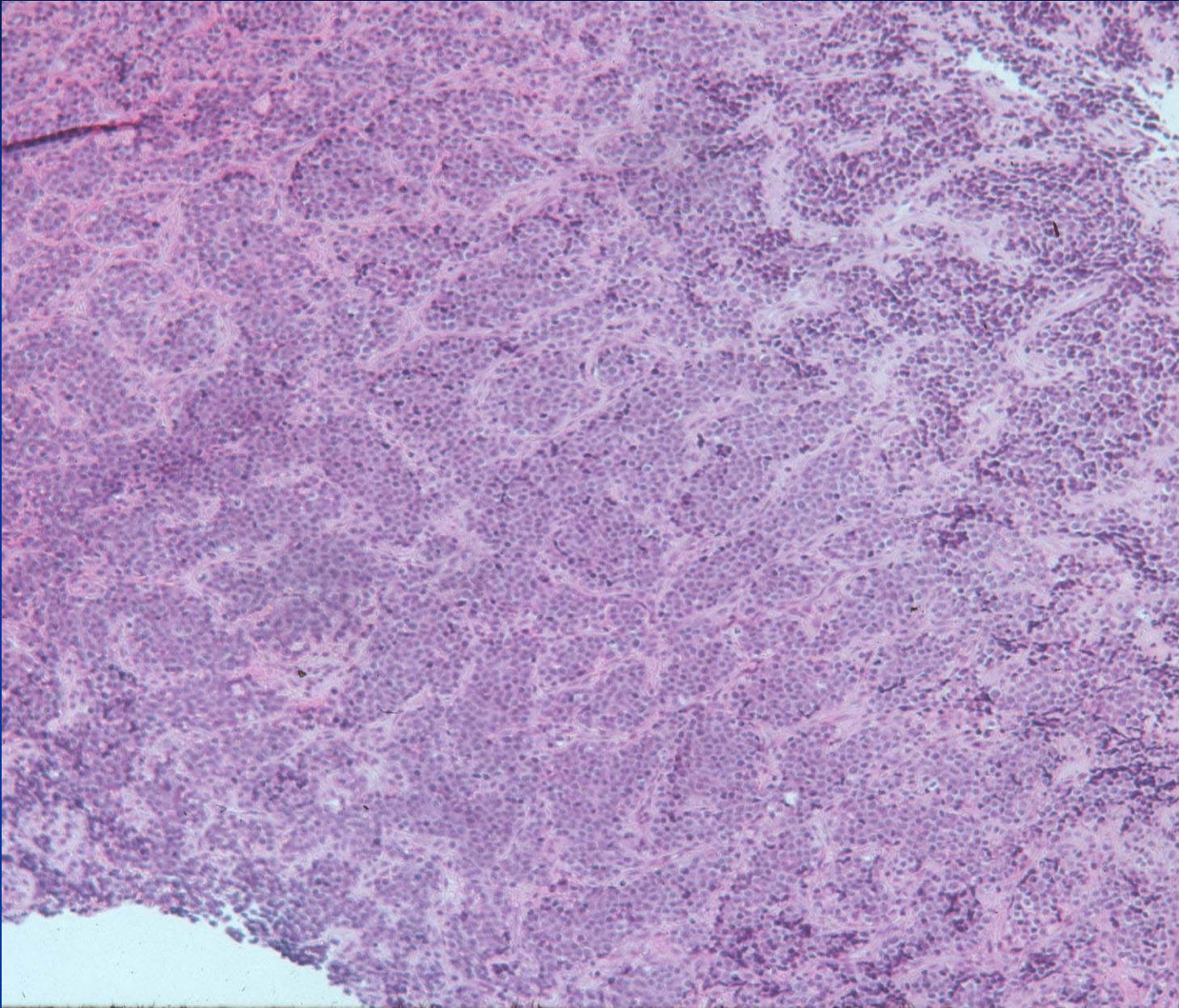

Ewing Sarcoma

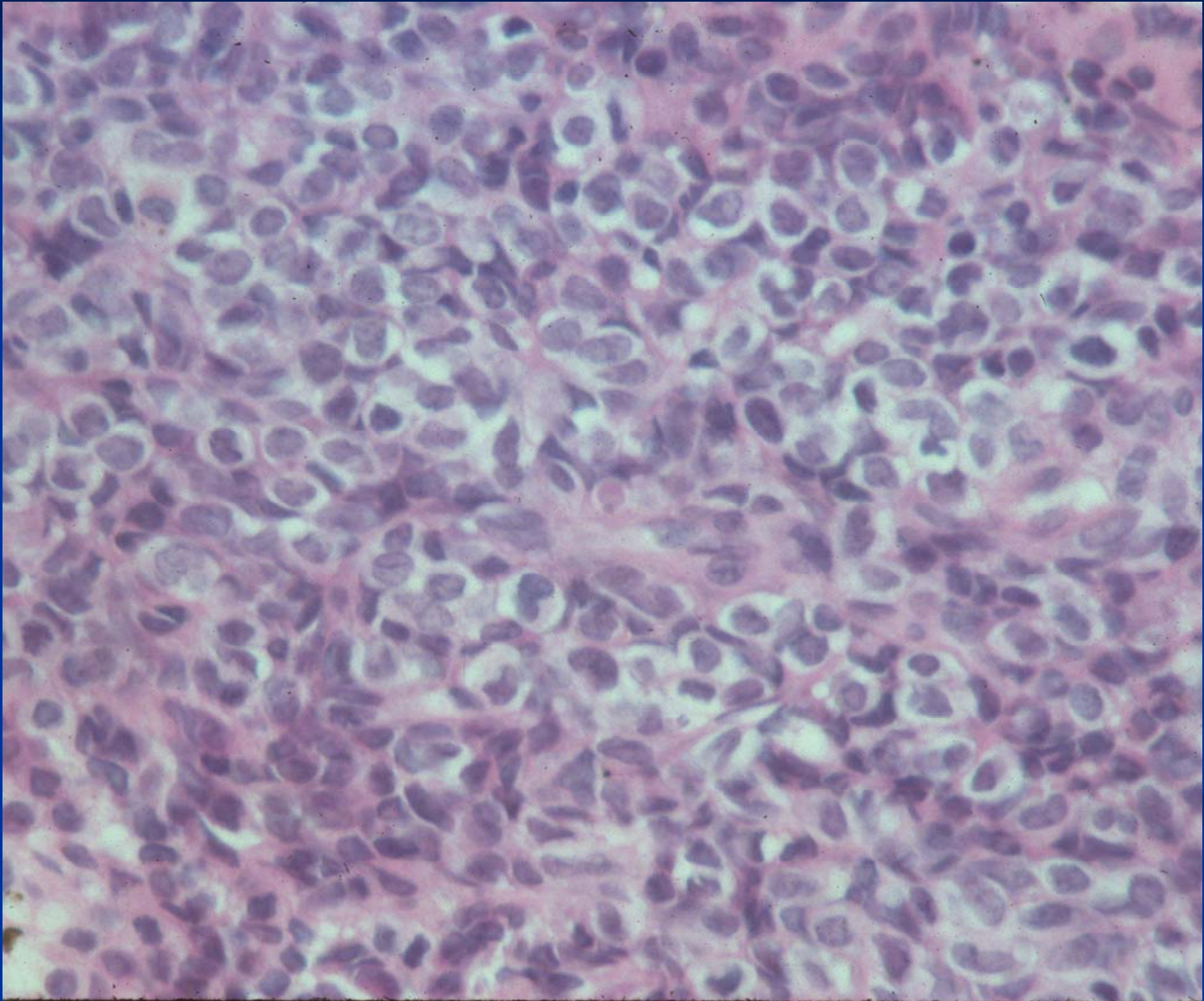

Ewing Sarcoma

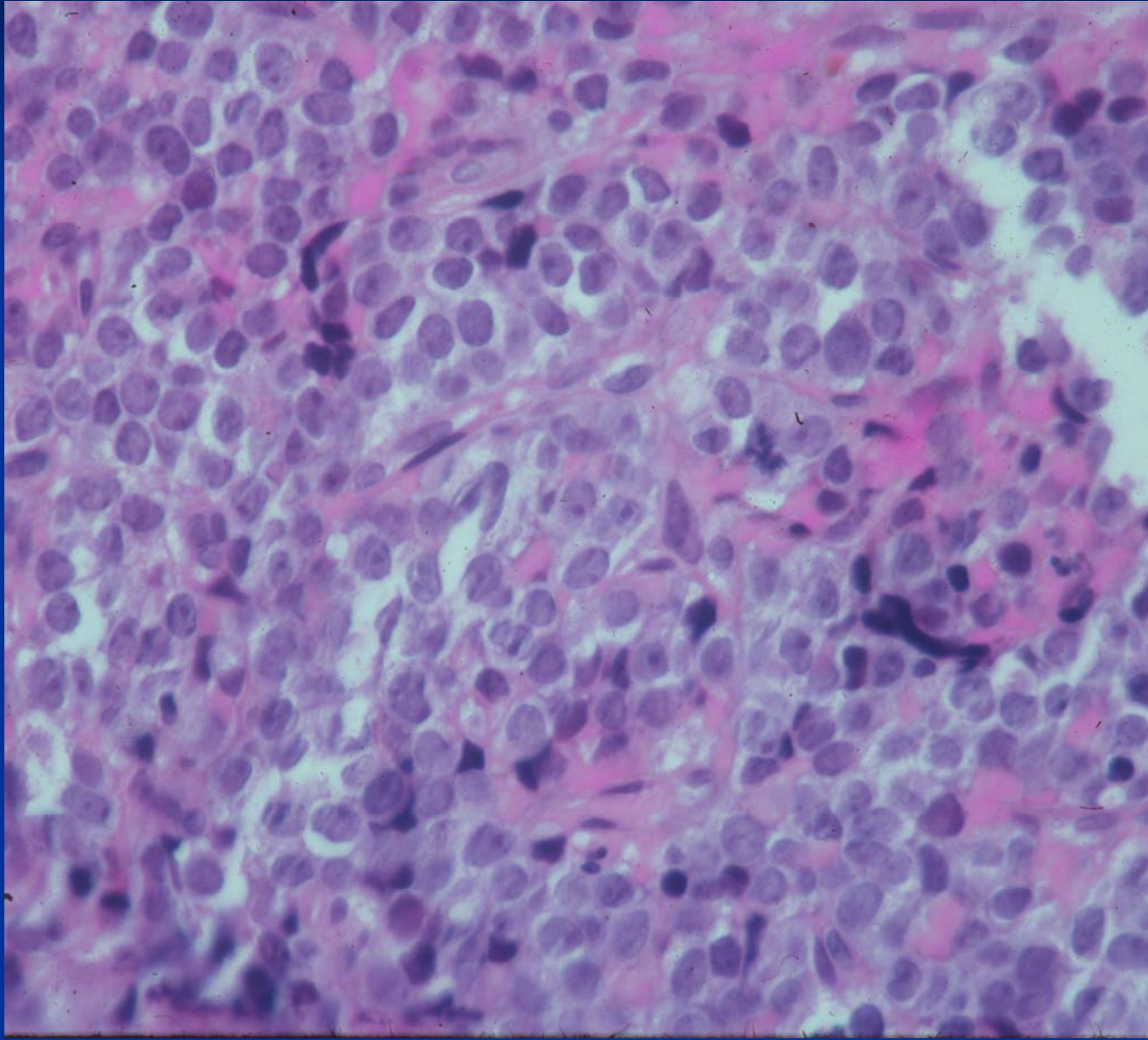

Ewing HBA71 Stain

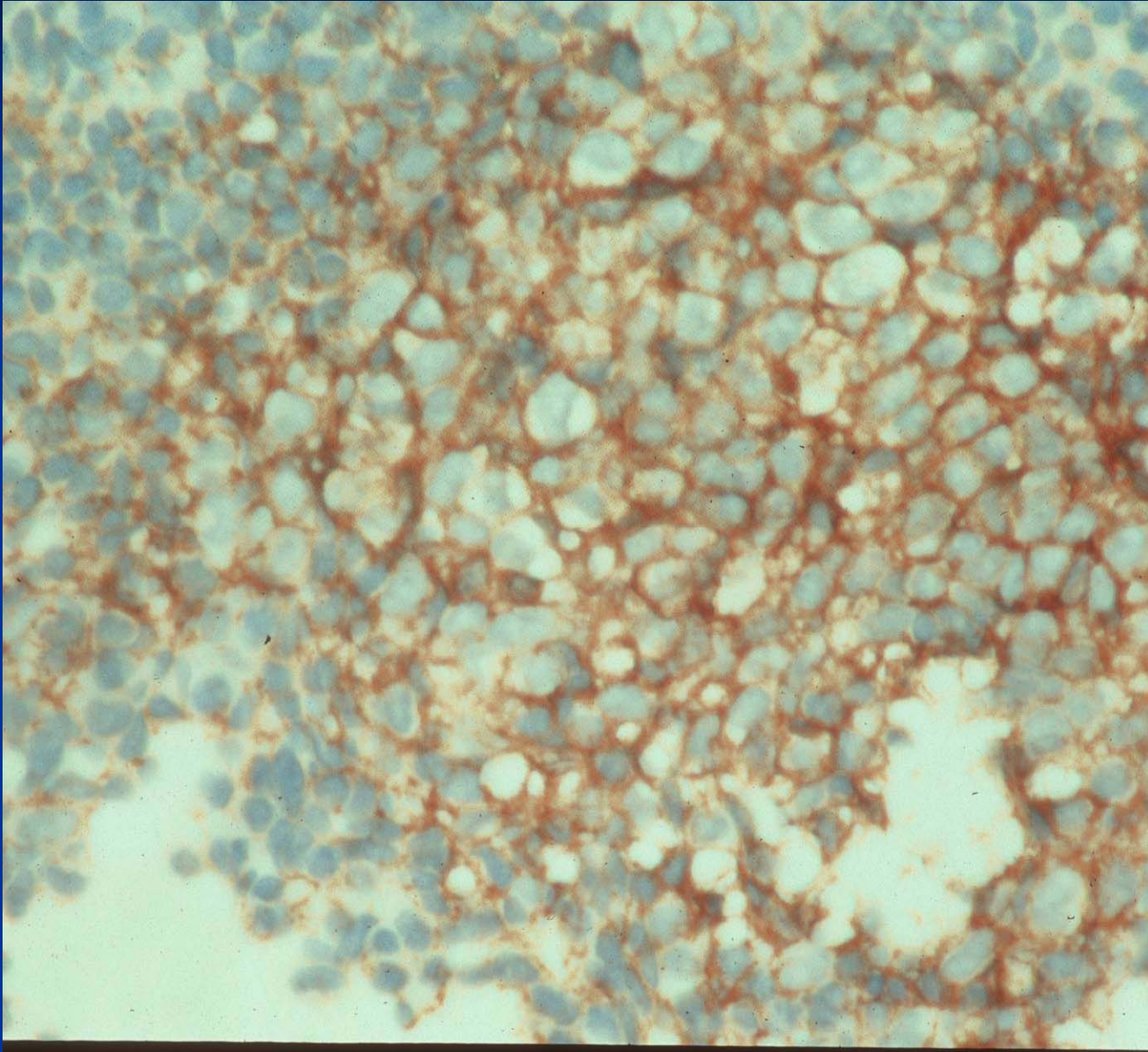

Ewing PAS

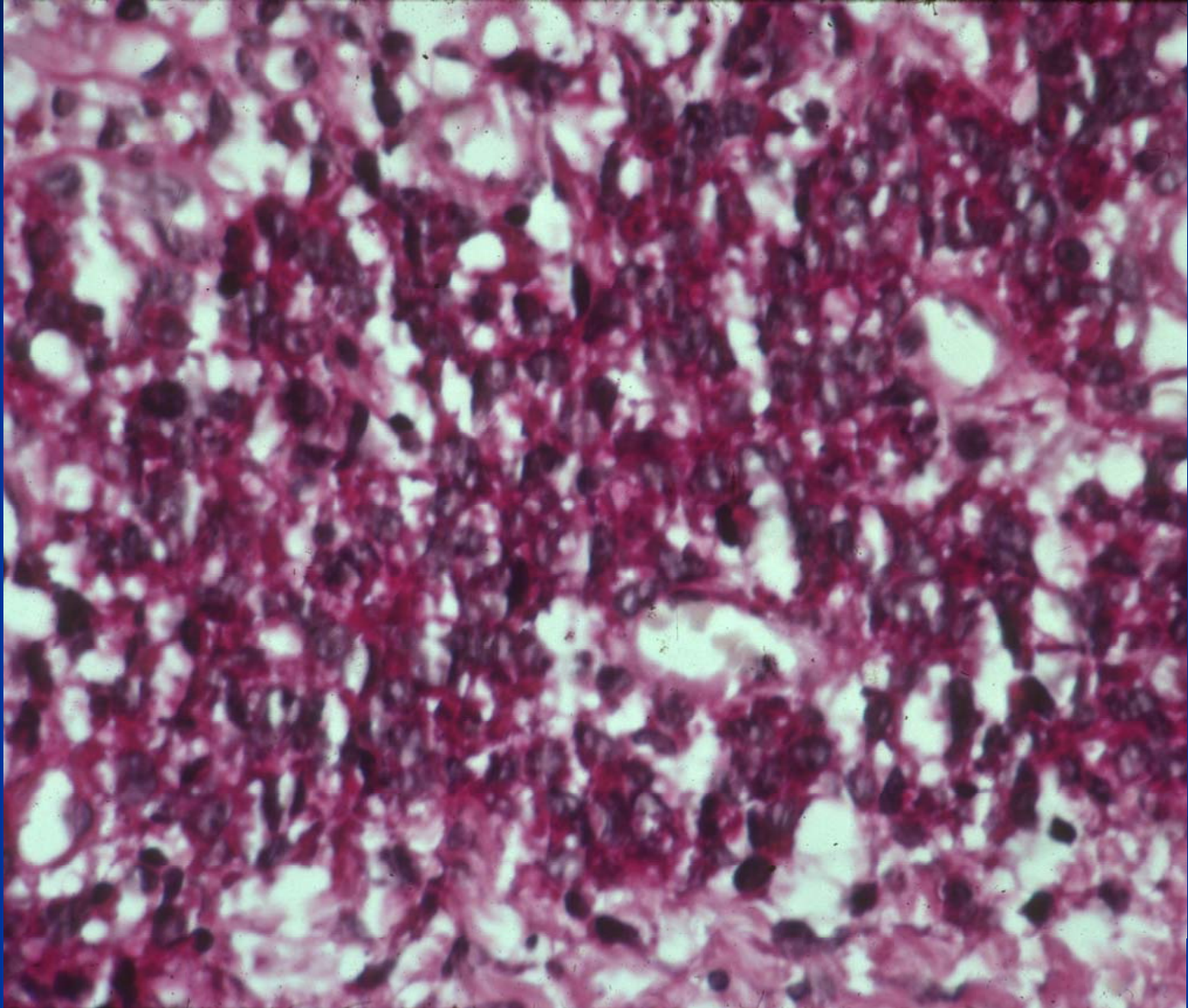

Ewing Reticulin

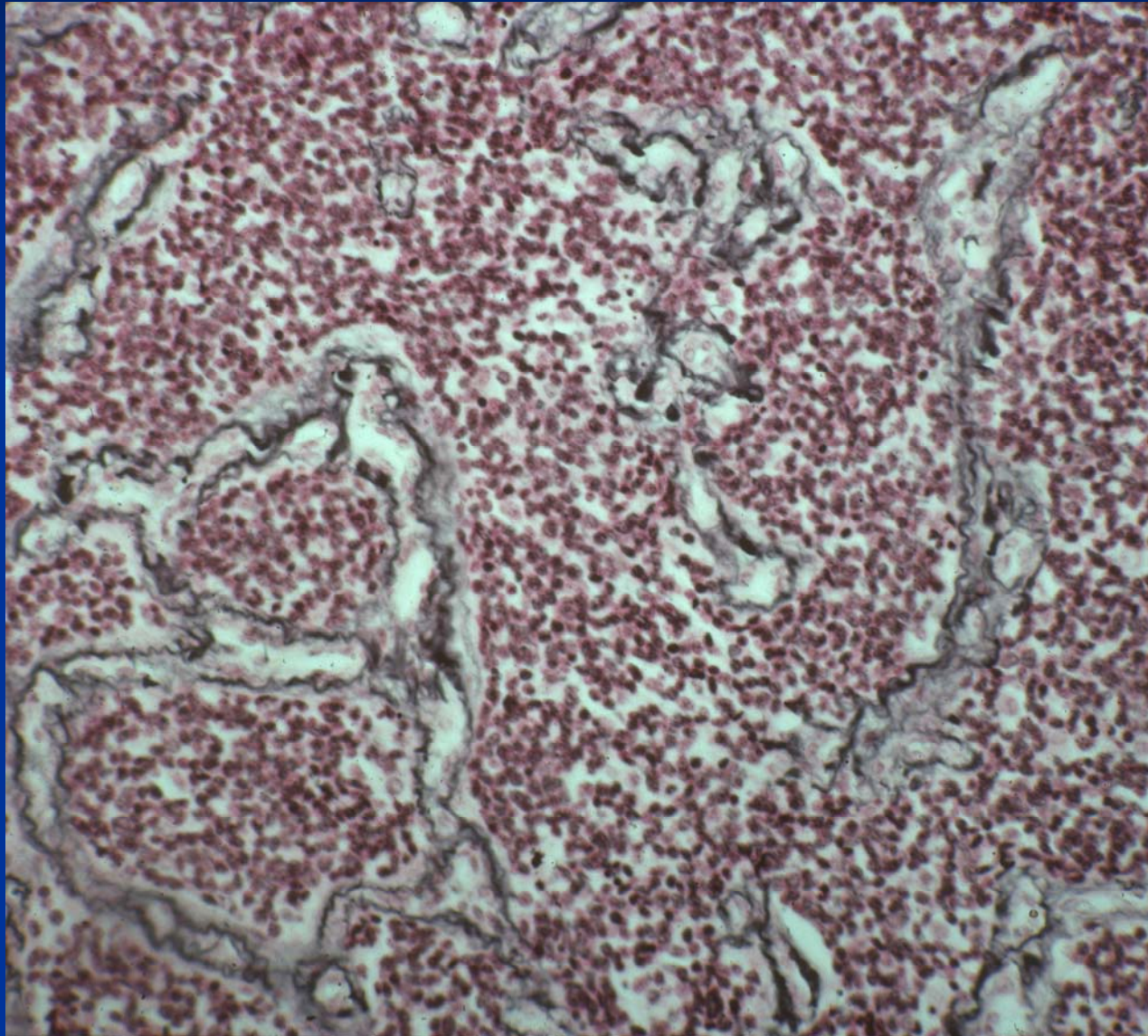

Ewing Electron Microscope

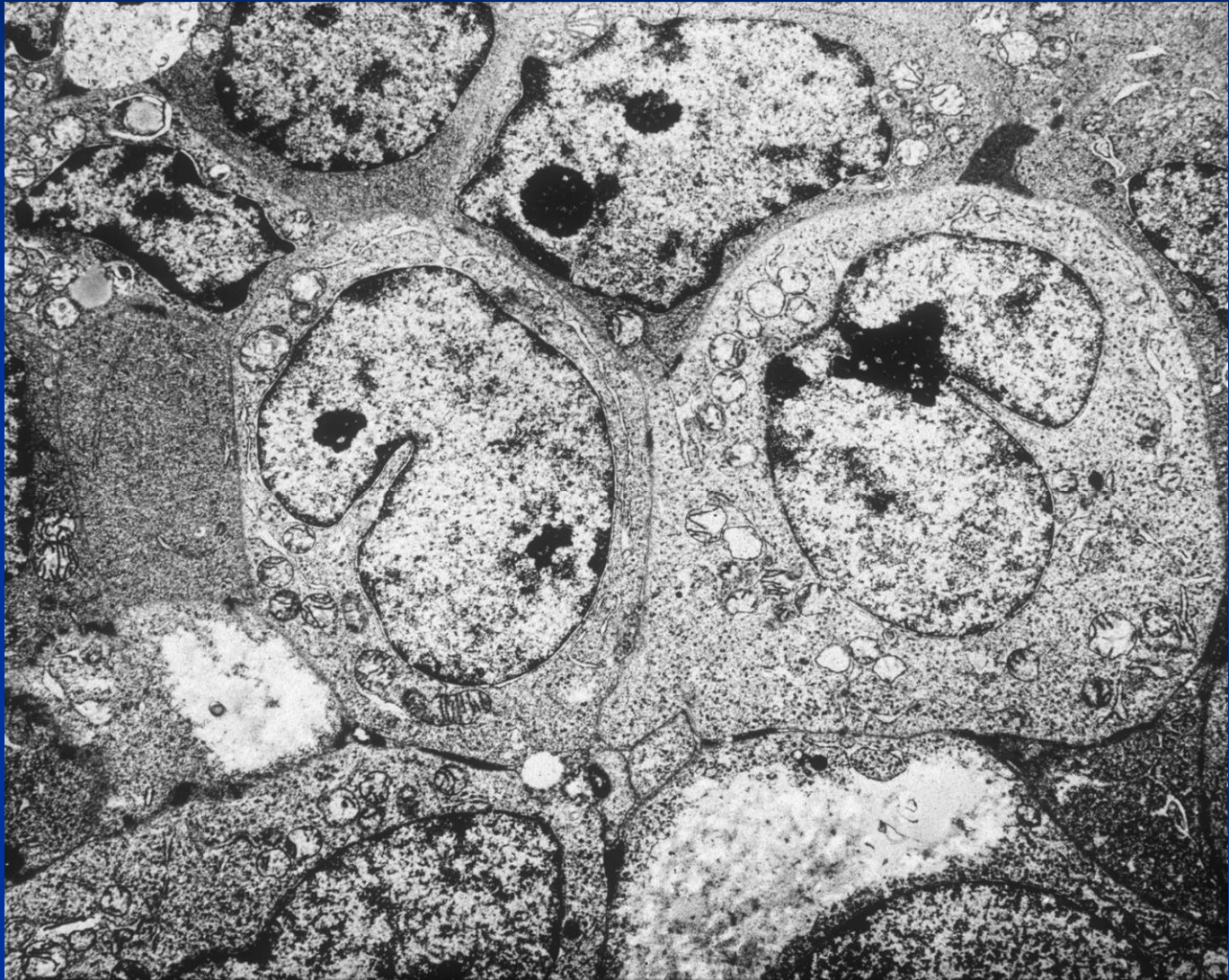

Lymphoma

- **Primary Lymphoma of Bone—rare** (must rule out metastatic)
- Non Hodgkins (most common); Hodgkins also occurs
- Rare—3% of primary tumors
- Any age but rare <10 years old (average age: 42 years; range: 2-88 years)
- **Sites:**
 - Long Bones—most common
 - Flat bones
 - Spine and small bones

Lymphoma

- Permeative or moth eaten bone destruction (55%)
 - Geographic (11%); Blow out (1%); Blastic (2%); Normal XR (5%)
- Metadiaphysis (75%)
- Periosteal reaction—may look benign
 - Interrupted or solid single layer (66%)
 - Onion Skin 10%
 - Sunburst 2%
- Soft tissue mass— by CT (80%); by MRI (100%)

Lymphoma

- Pathologic Fracture (22%)
- Sequestra (16%)
- Cross Joint (5%)
- Diff Dx:
 - Metastatic Lymphoma
 - Ewings
 - Neuroblastoma
 - Rhabdomyosarcoma
 - Osteomyelitis
 - Eosinophilic Granuloma

Lymphoma

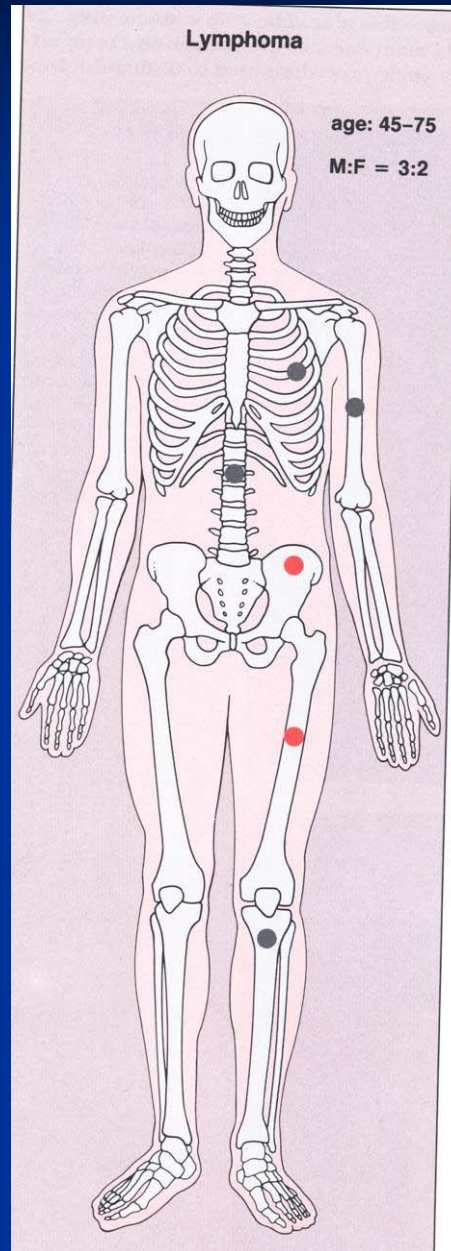

Lymphoma



Lymphoma



Lymphoma



Lymphoma



Lymphoma



Lymphoma

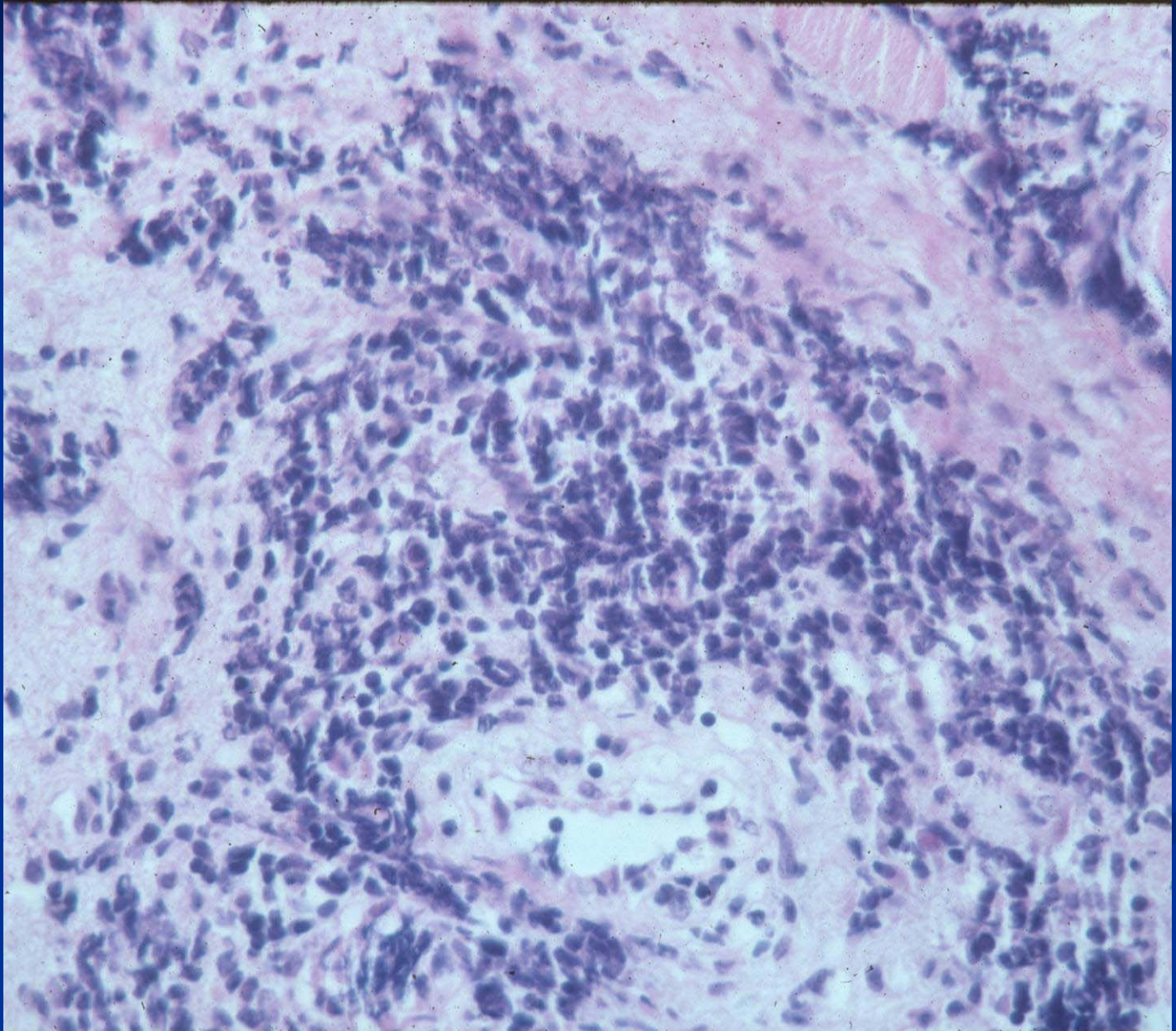

Lymphoma

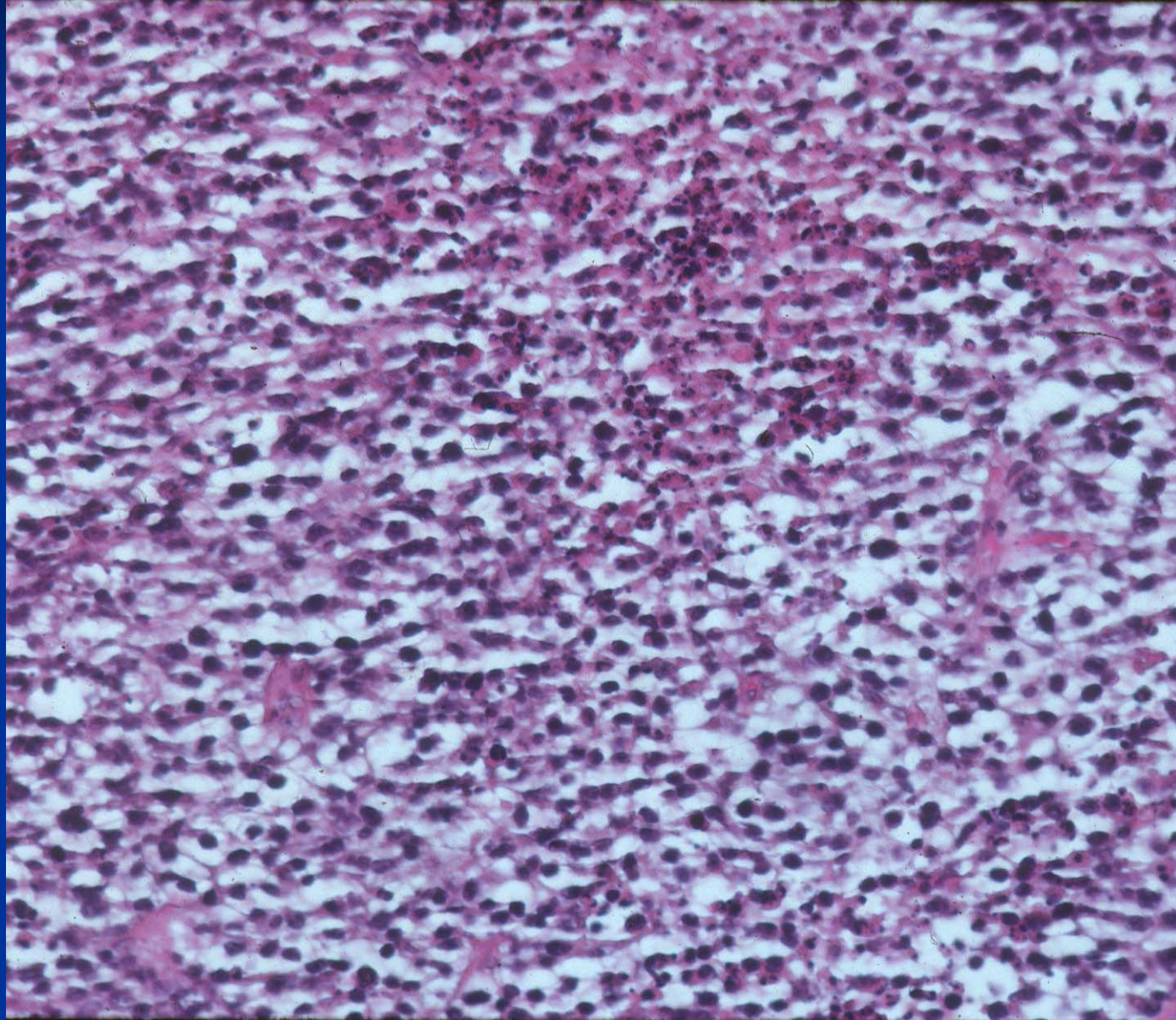

Lymphoma

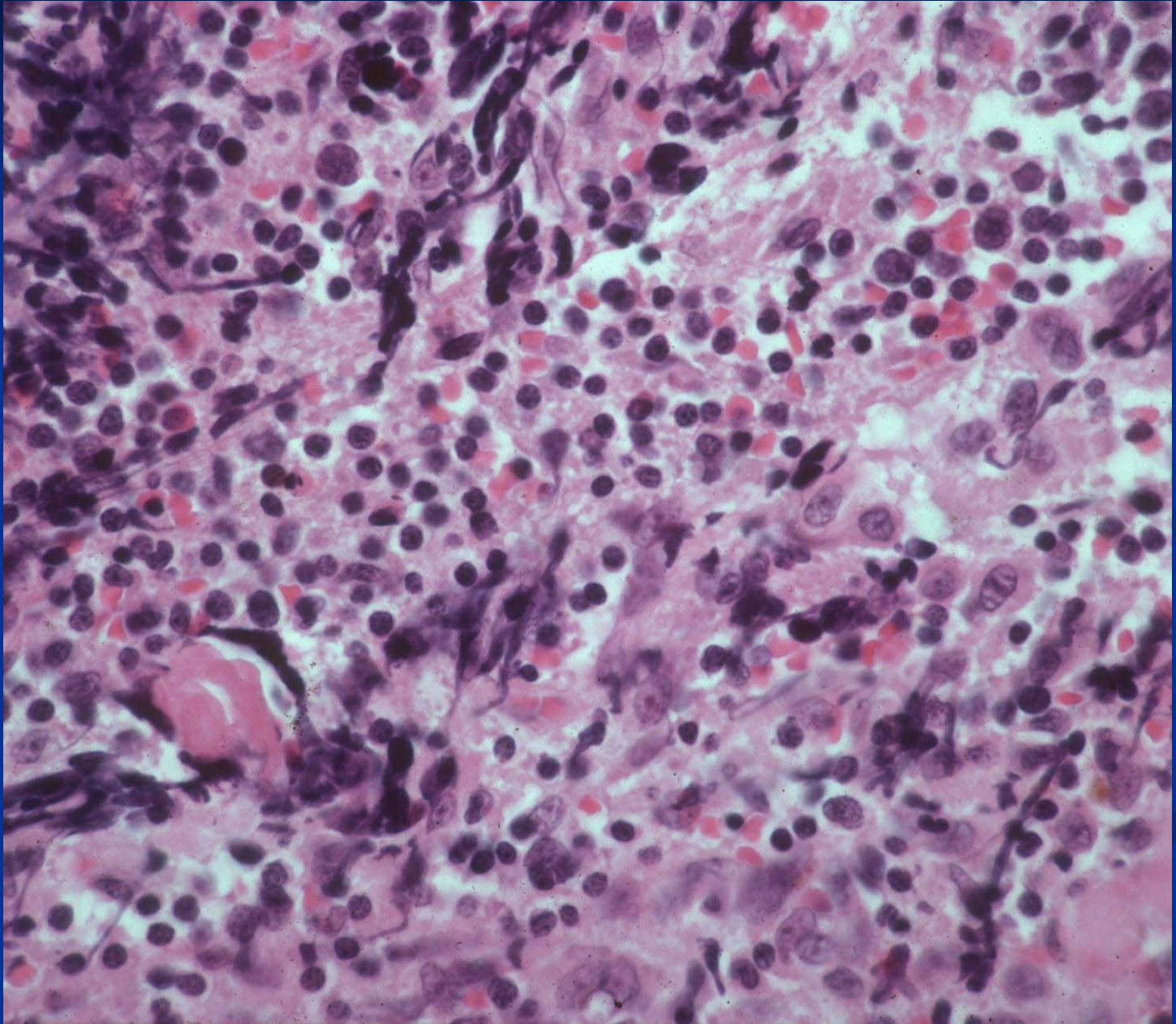

Lymphoma

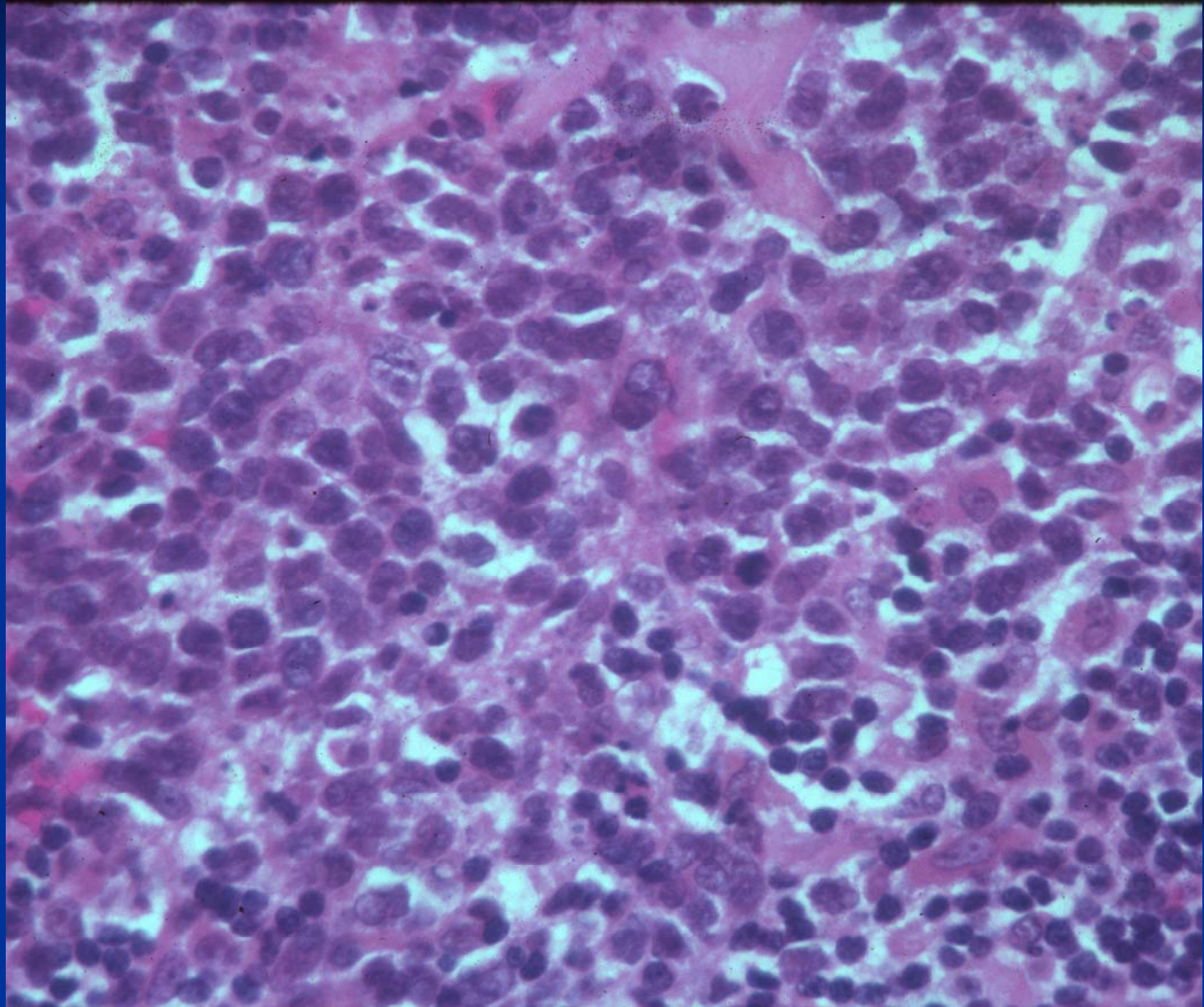

Lymphoma

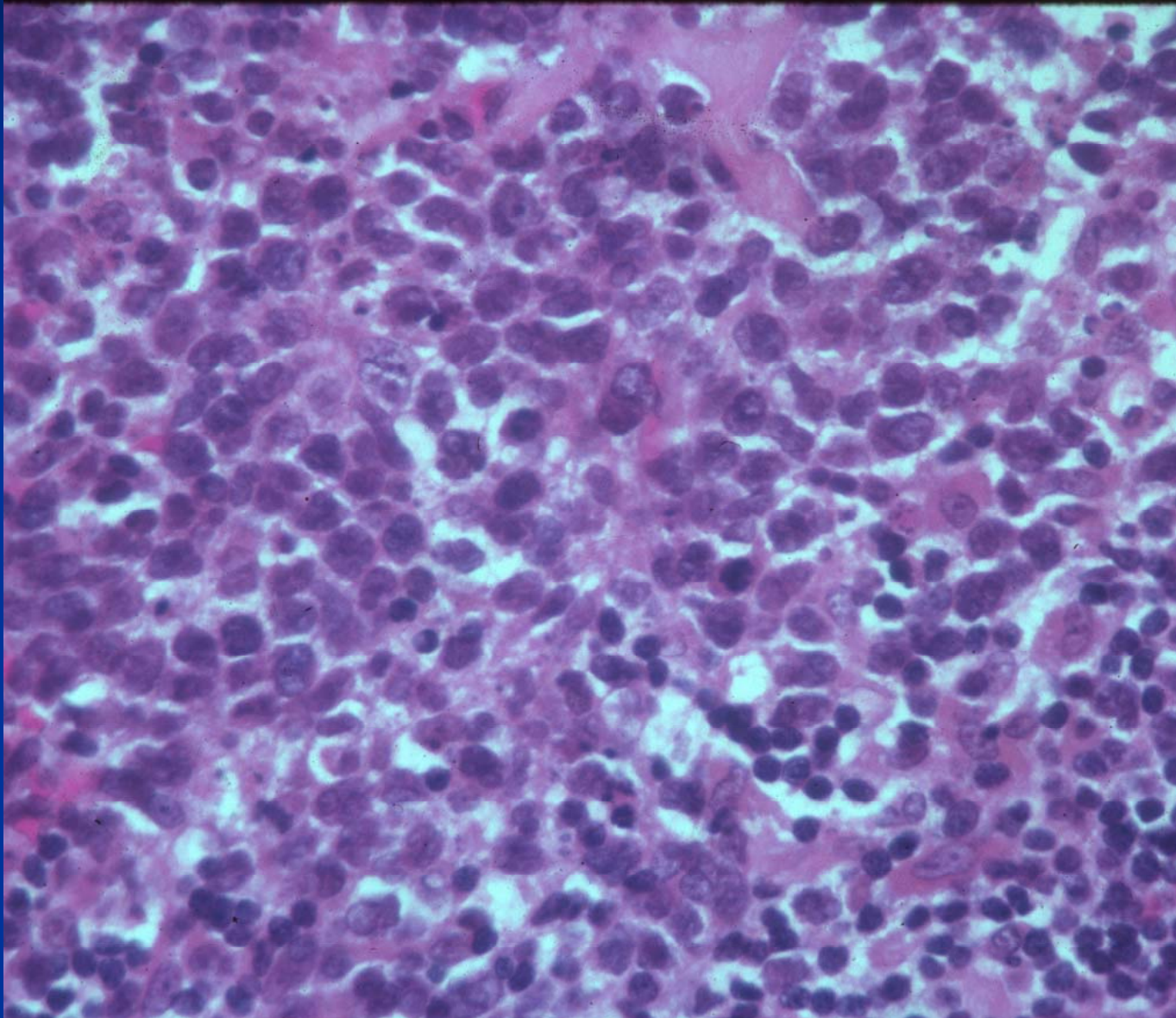

Lymphoma

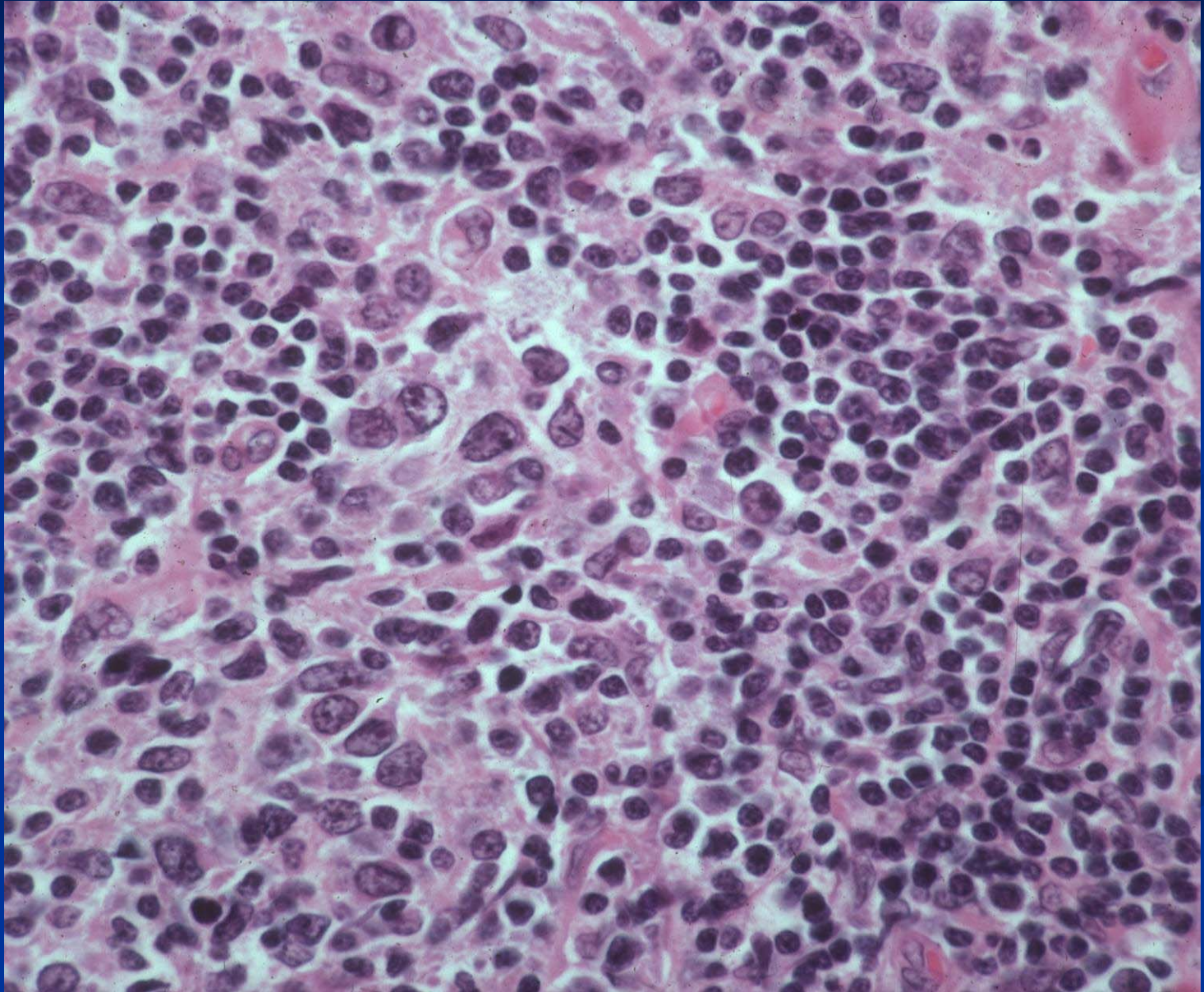

Lymphoma

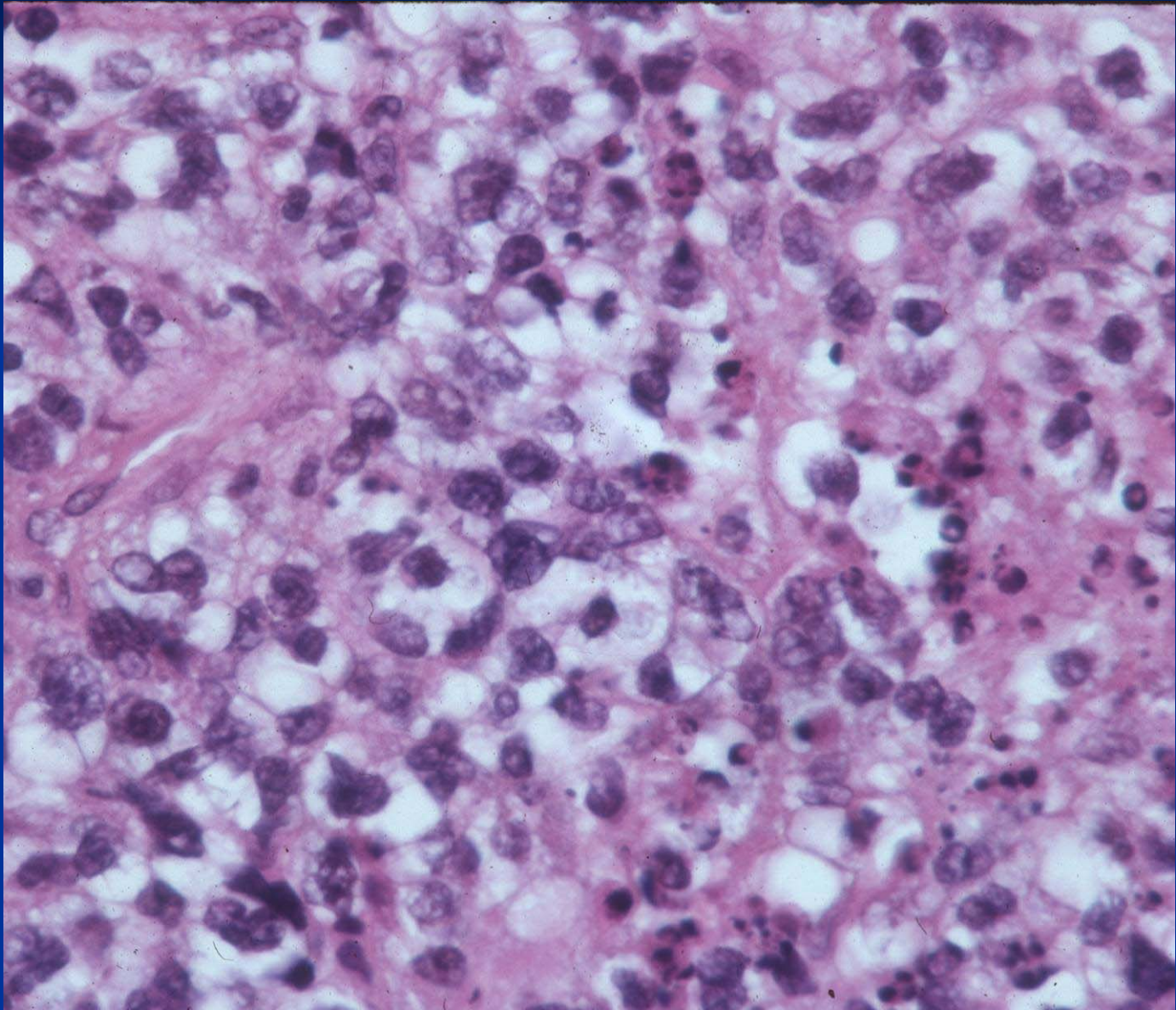

Lymphoma Reticulin

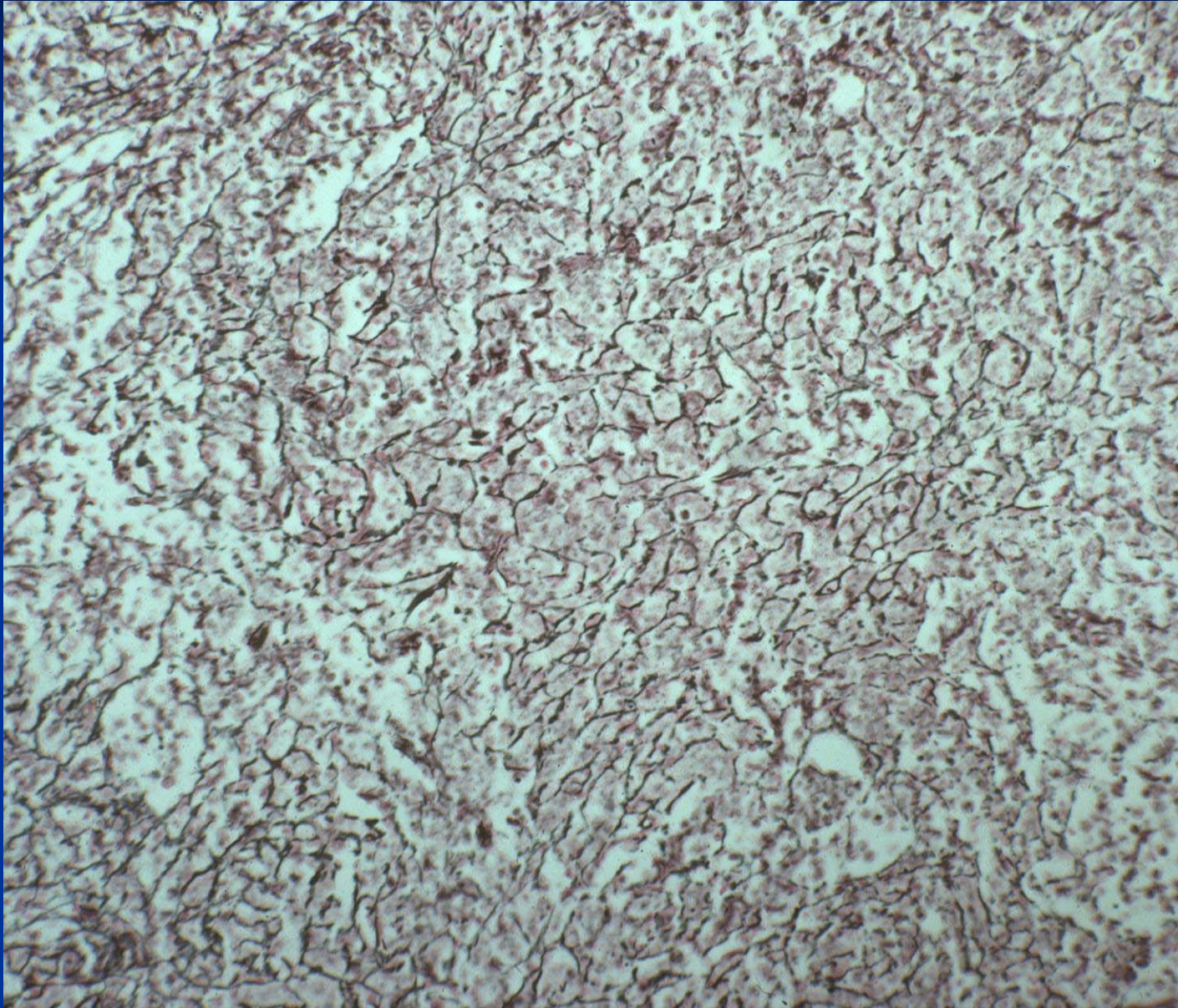

Myeloma

- Plasma Cell Dyscrasia
- Age: > 50
- Clinical: pain, osteopenia, monarthropathy, pathologic fracture, bleeding diathesis, infection, renal insufficiency
- Labs: monoclonal spike; Bence-Jones proteinuria, anemia, elevated sed rate, hypercalcemia
- 10% with coexisting amyloidosis
- Plasmacytoma: Solitary bone involvement

Myeloma

- Bone scan positive for 80% of lesions
- Skeletal Survey
- XR: Solitary lesion: Bubbly lytic lesion with any margin (may have soft tissue mass)
- Multiple: punched out lytic lesions; endosteal scalloping
- Generalized osteopenia
- Osteosclerotic Myeloma <3%--- associated with POEMS syndrome

Myeloma

■ POEMS Syndrome

- Polyneuropathy (100%)
- Organomegaly (24%)
- Endocrinopathy (39%)
- Monoclonal gammopathy (52% IgA; 36% IgG;
- Skin Changes (58%)

Myeloma



Myeloma



Myeloma

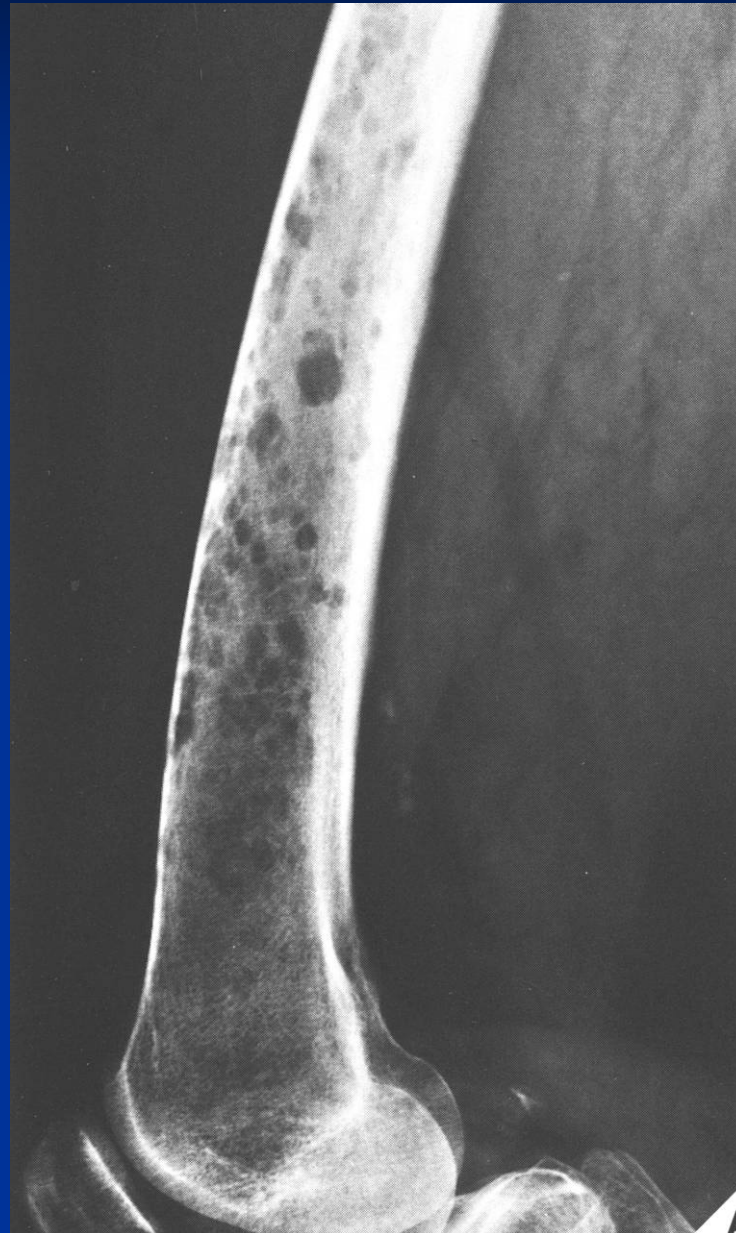

Myeloma



Myeloma

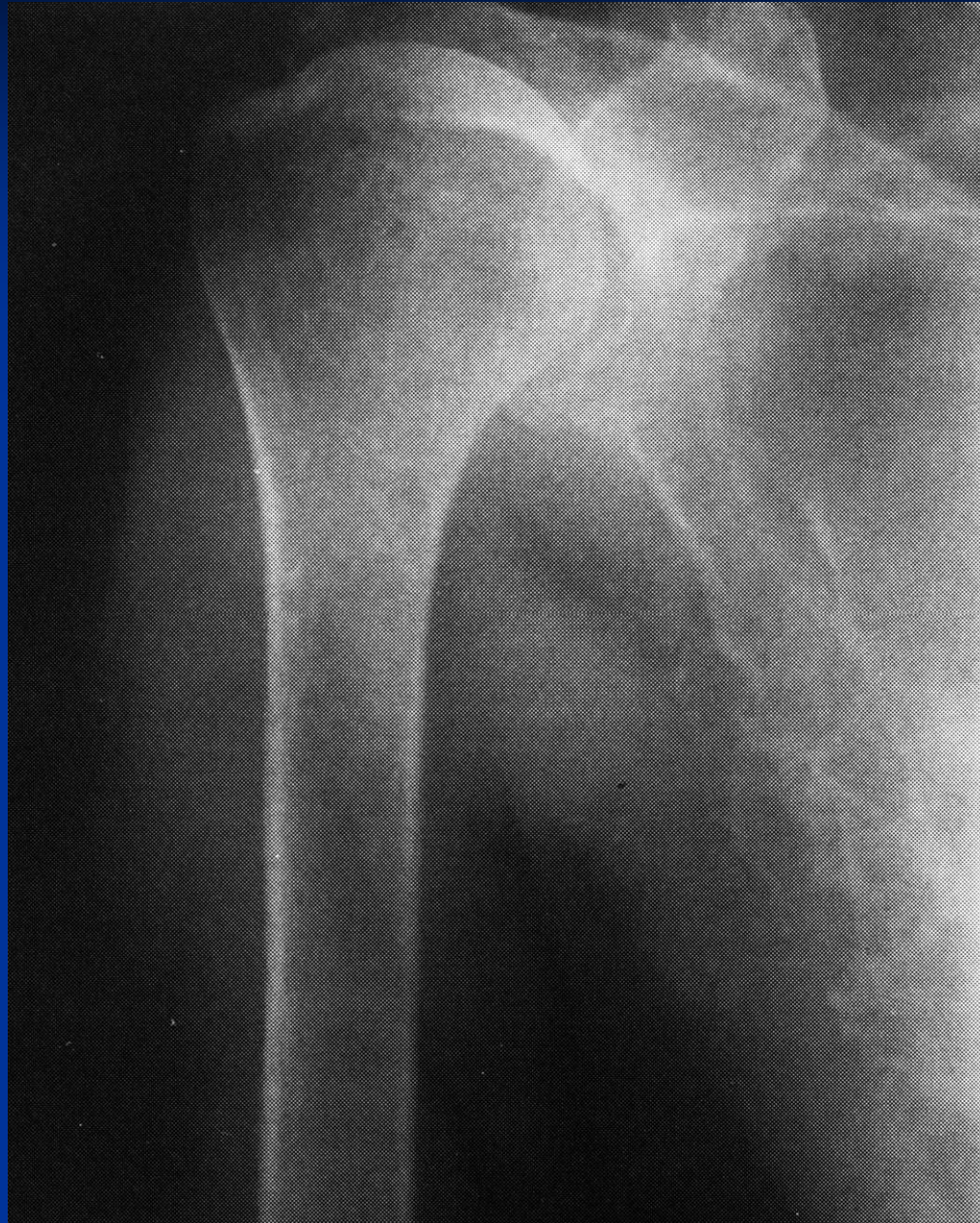

Myeloma

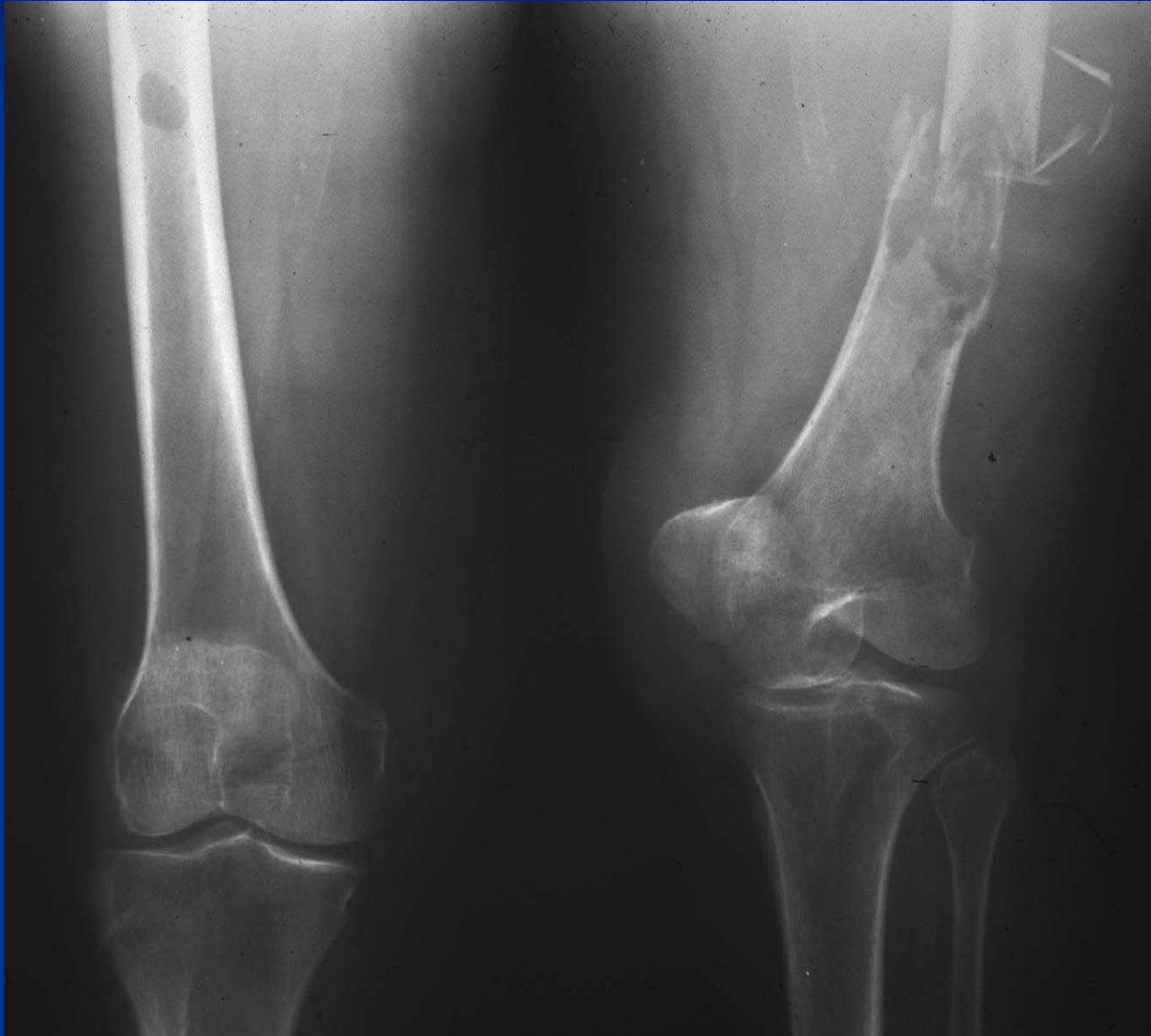

Osteosclerotic Myeloma



Osteosclerotic Myeloma



Osteosclerotic Myeloma



Myeloma

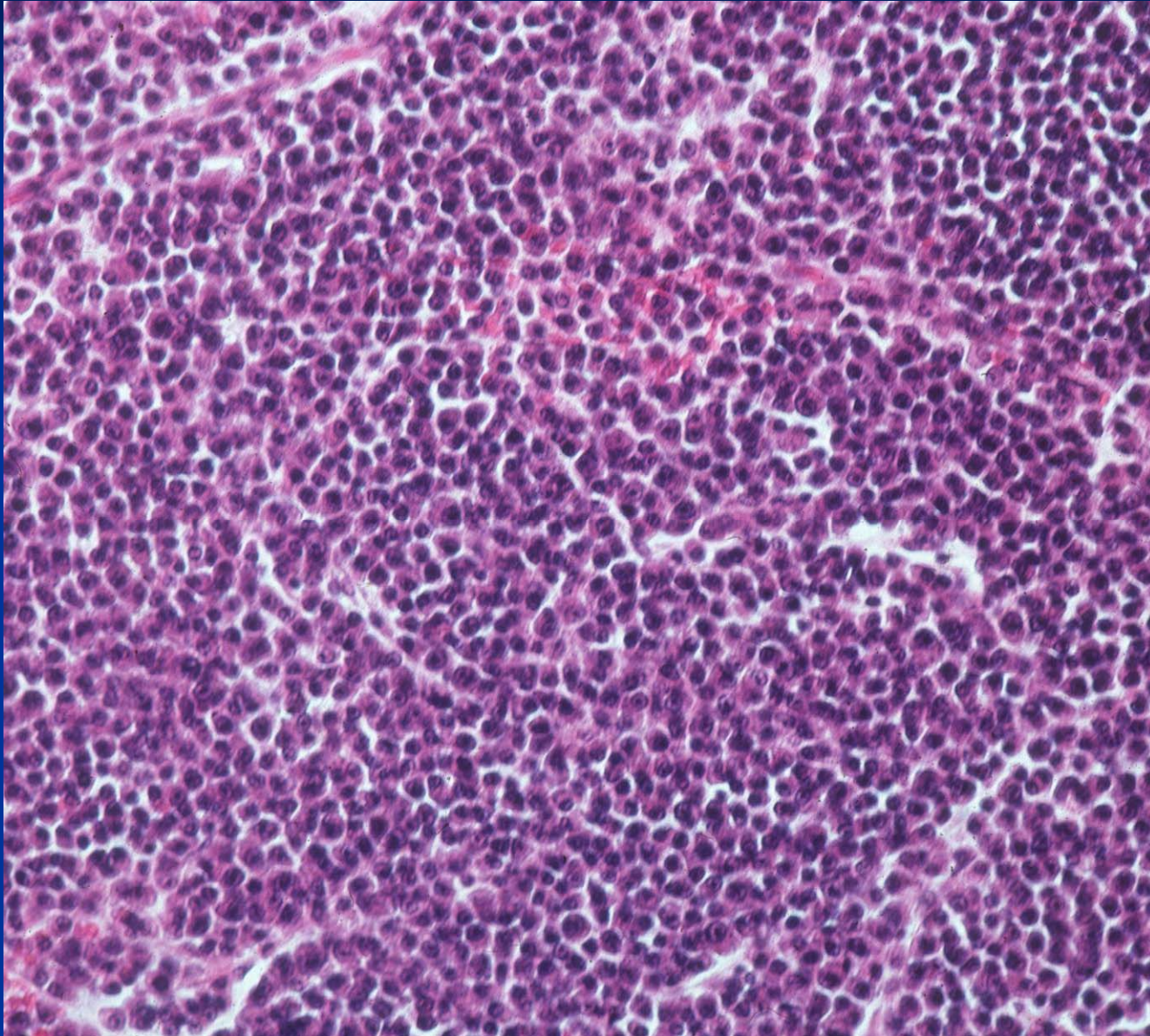

Myeloma

